Symphonic Caprice

Ian Cheung (2023)

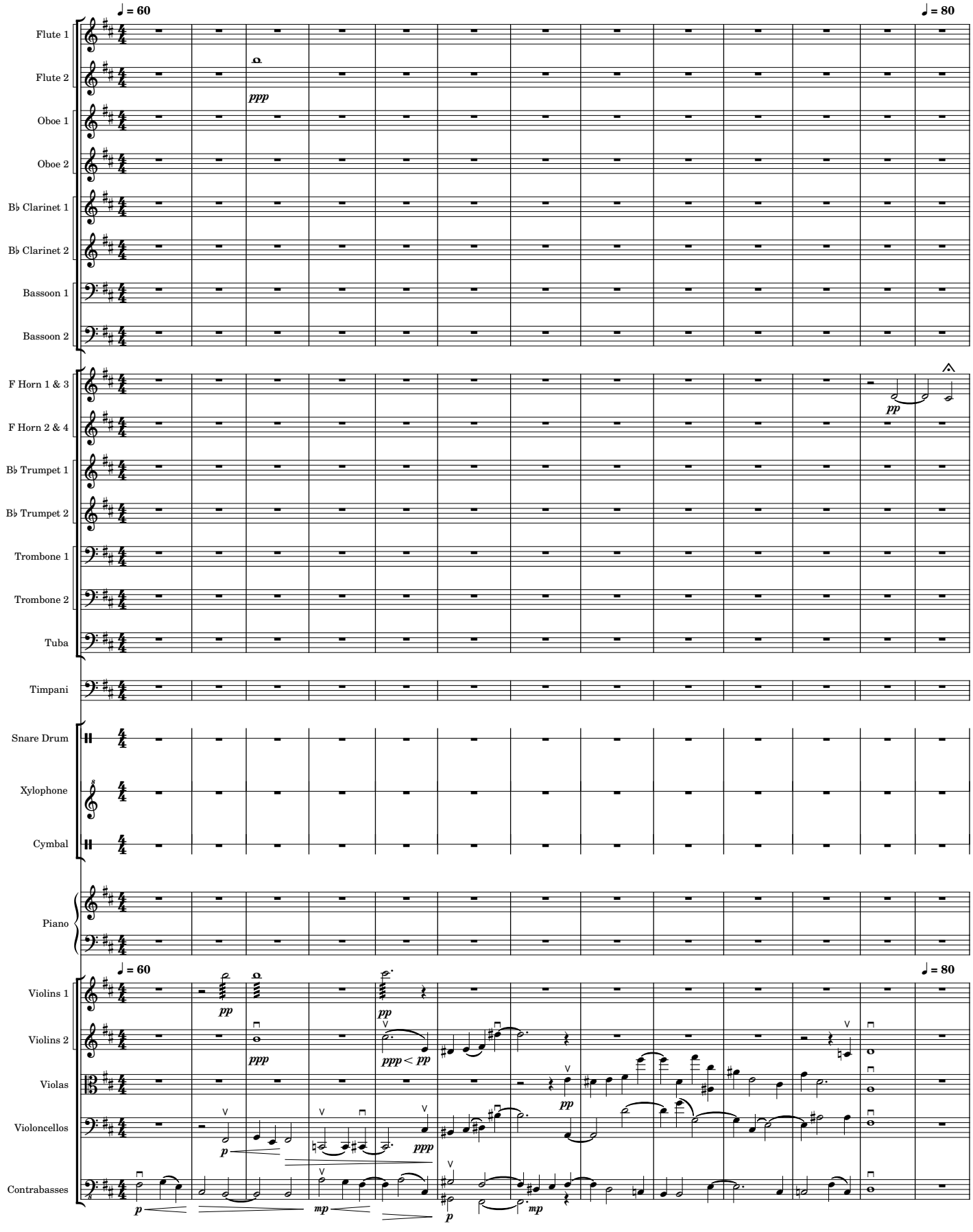

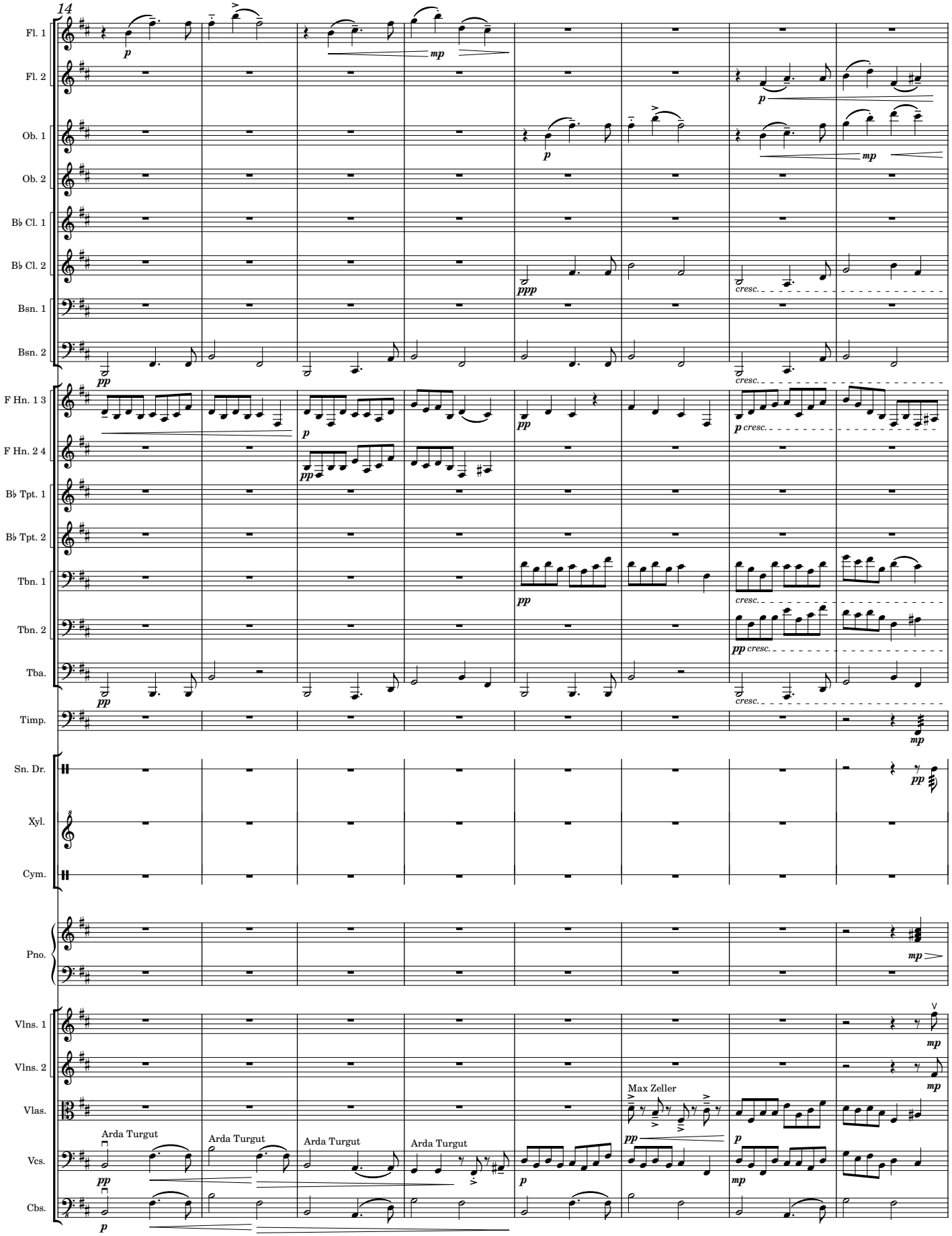
14
Fl. 1
Fl. 2
Ob. 1
Ob. 2
B♭ Cl. 1
B♭ Cl. 2
Bsn. 1
Bsn. 2
F Hn. 1 3
F Hn. 2 4
B♭ Tpt. 1
B♭ Tpt. 2
Tbn. 1
Tbn. 2
Tba.
Timp.
Sn. Dr.
Xyl.
Cym.
Pno.
Vlns. 1
Vlns. 2
Vlas.
Vcs.
Cbs.
Arda Turgut
Arda Turgut
Arda Turgut
Arda Turgut
Max Zeller

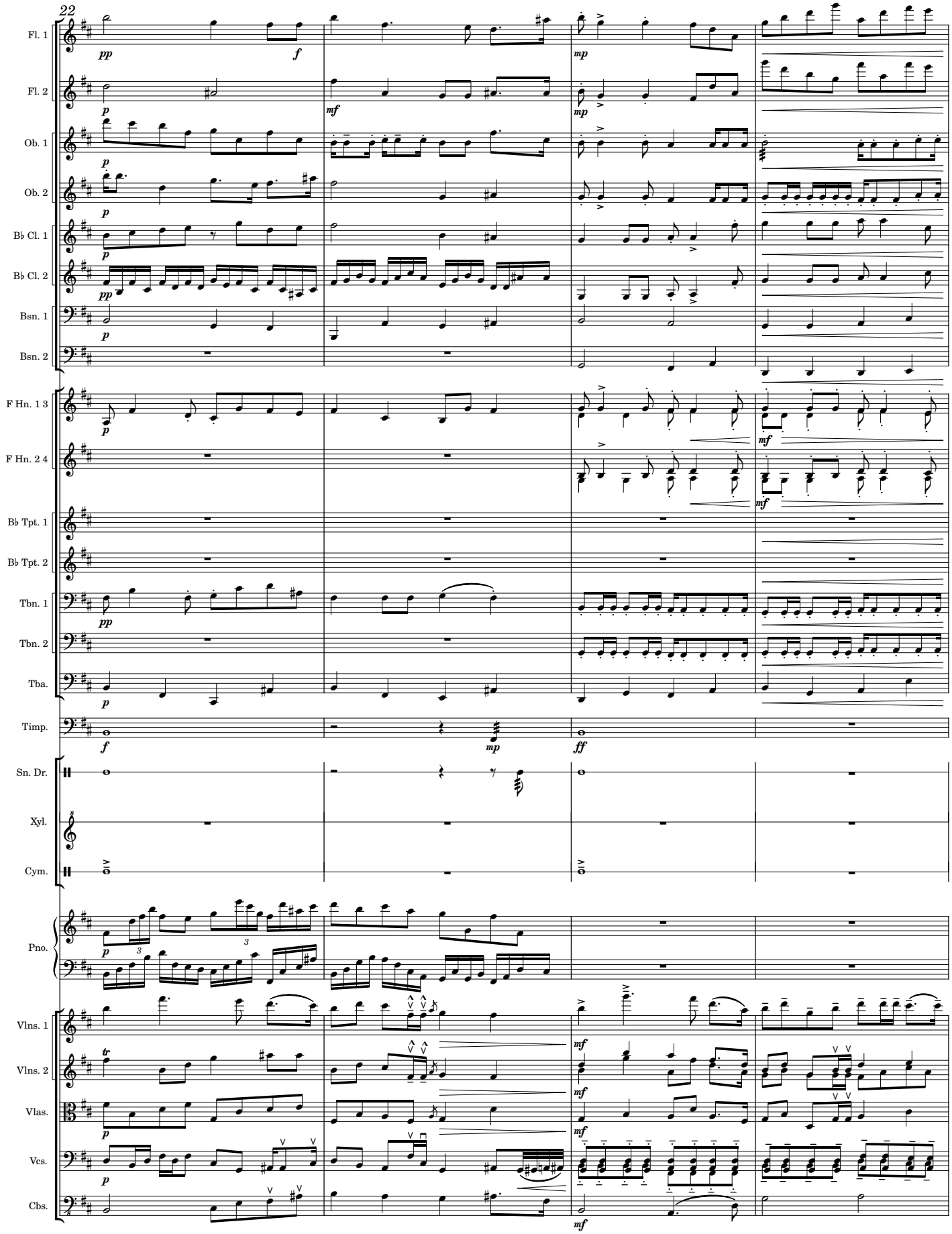
22
Fl. 1
Fl. 2
Ob. 1
Ob. 2
B♭ Cl. 1
B♭ Cl. 2
Bsn. 1
Bsn. 2
F Hn. 1 3
F Hn. 2 4
B♭ Tpt. 1
B♭ Tpt. 2
Tbn. 1
Tbn. 2
Tba.
Timp.
Sn. Dr.
Xyl.
Cym.
Pno.
Vlns. 1
Vlns. 2
Vlas.
Vcs.
Cbs.

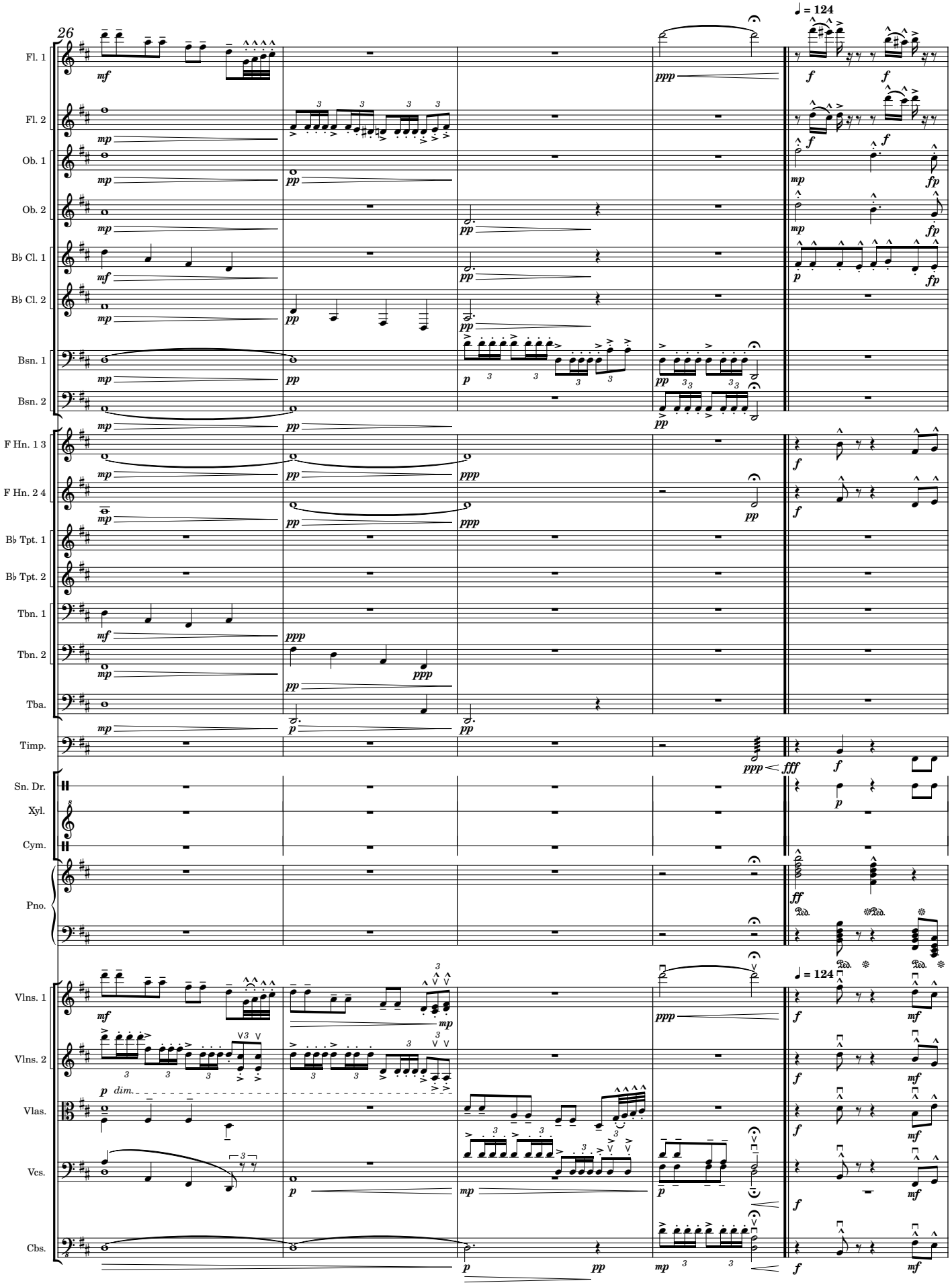
26
♩ = 124
Fl. 1
Fl. 2
Ob. 1
Ob. 2
B♭ Cl. 1
B♭ Cl. 2
Bsn. 1
Bsn. 2
F Hn. 1 3
F Hn. 2 4
B♭ Tpt. 1
B♭ Tpt. 2
Tbn. 1
Tbn. 2
Tba.
Timp.
Sn. Dr.
Xyl.
Cym.
Pno.
Vlns. 1
Vlns. 2
Vlas.
Vcs.
Cbs.
p dim.

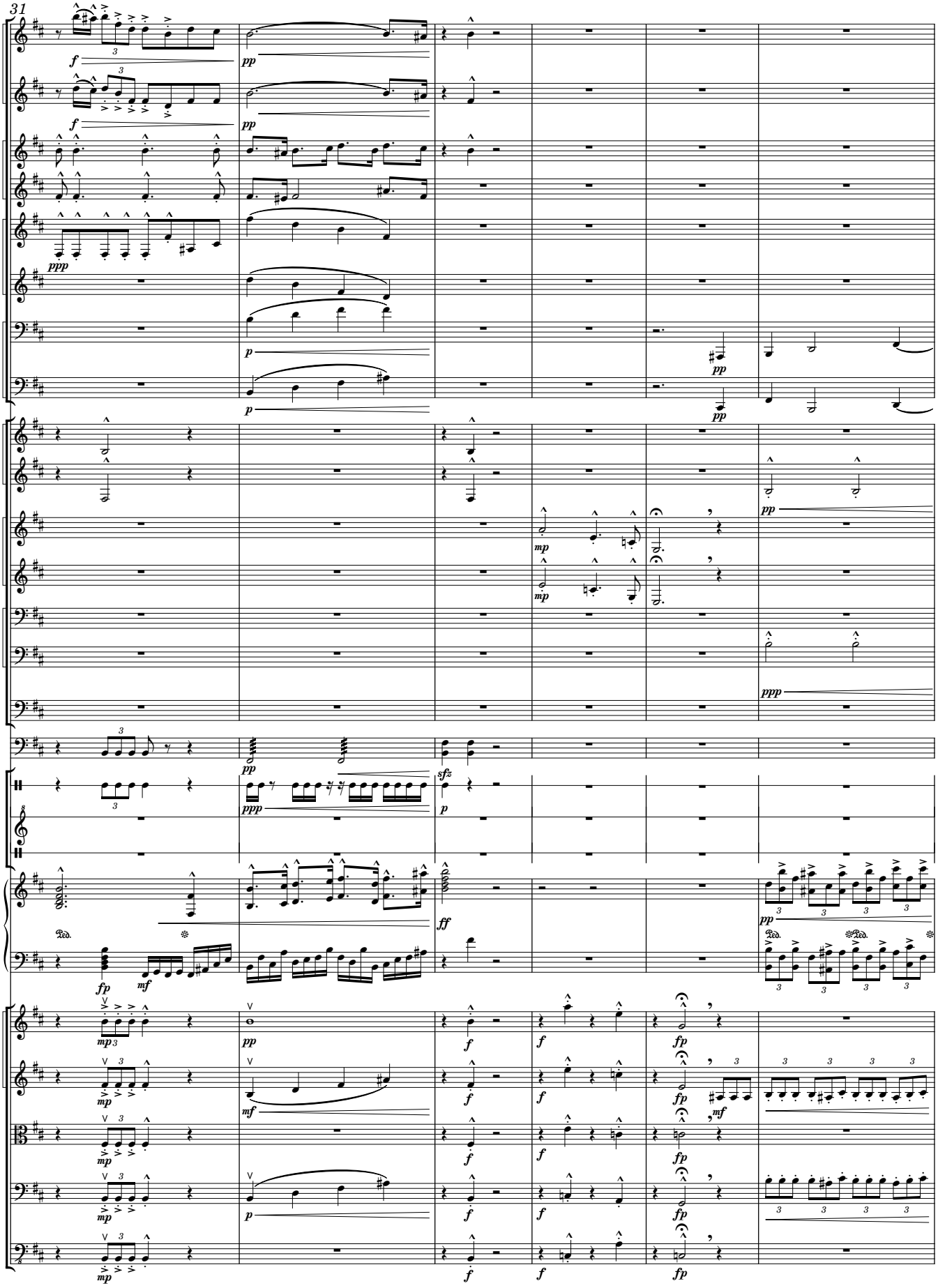
31
Fl. 1
Fl. 2
Ob. 1
Ob. 2
B♭ Cl. 1
B♭ Cl. 2
Bsn. 1
Bsn. 2
F Hn. 1 3
F Hn. 2 4
B♭ Tpt. 1
B♭ Tpt. 2
Tbn. 1
Tbn. 2
Tba.
Timp.
Sn. Dr.
Xyl.
Cym.
Pno.
Vlns. 1
Vlns. 2
Vlas.
Vcs.
Cbs.

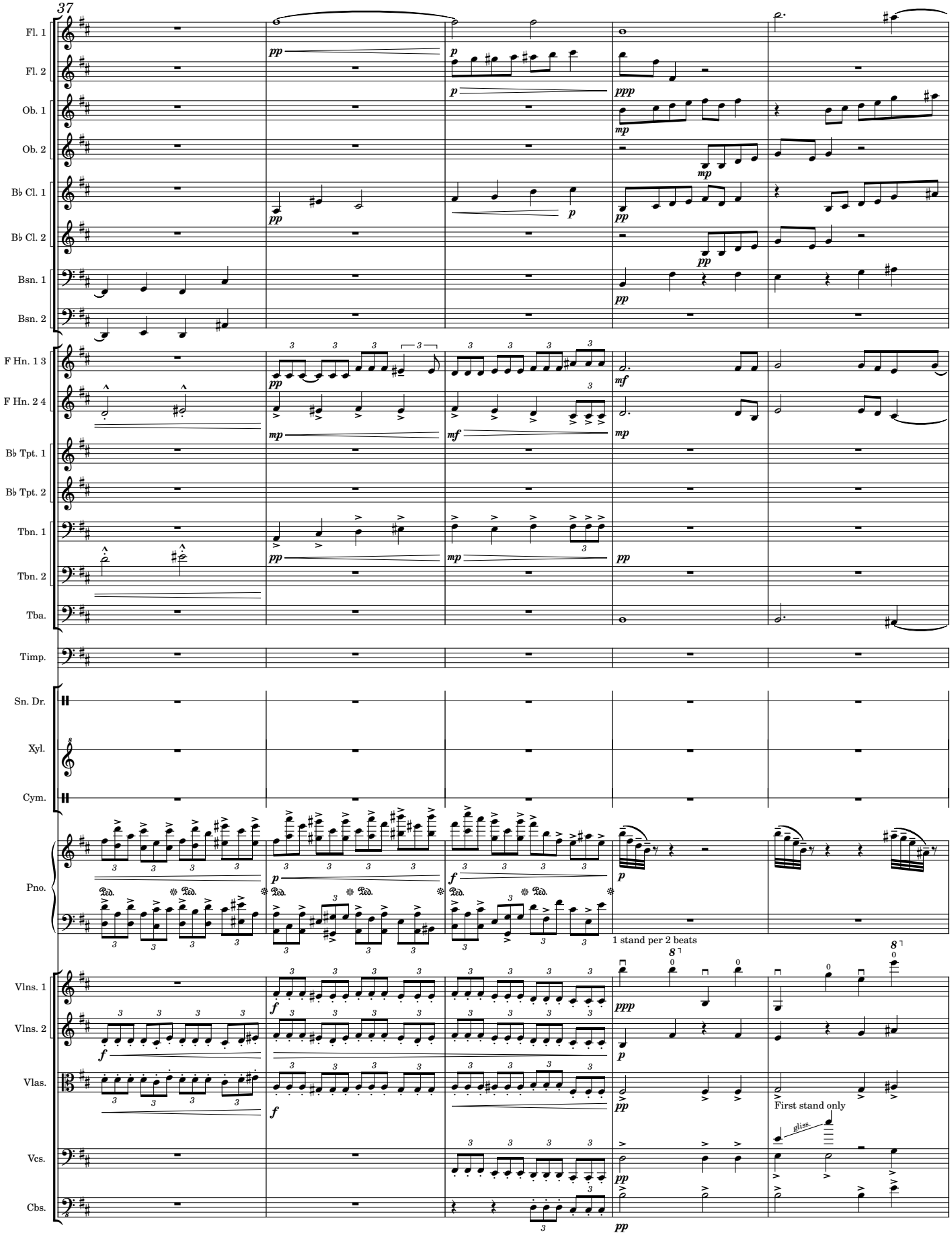
37
Fl. 1
Fl. 2
Ob. 1
Ob. 2
B♭ Cl. 1
B♭ Cl. 2
Bsn. 1
Bsn. 2
F Hn. 1 3
F Hn. 2 4
B♭ Tpt. 1
B♭ Tpt. 2
Tbn. 1
Tbn. 2
Tba.
Timp.
Sn. Dr.
Xyl.
Cym.
Pno.
Vlns. 1
Vlns. 2
Vlas.
Vcs.
Cbs.
1 stand per 2 beats
First stand only
gliss.

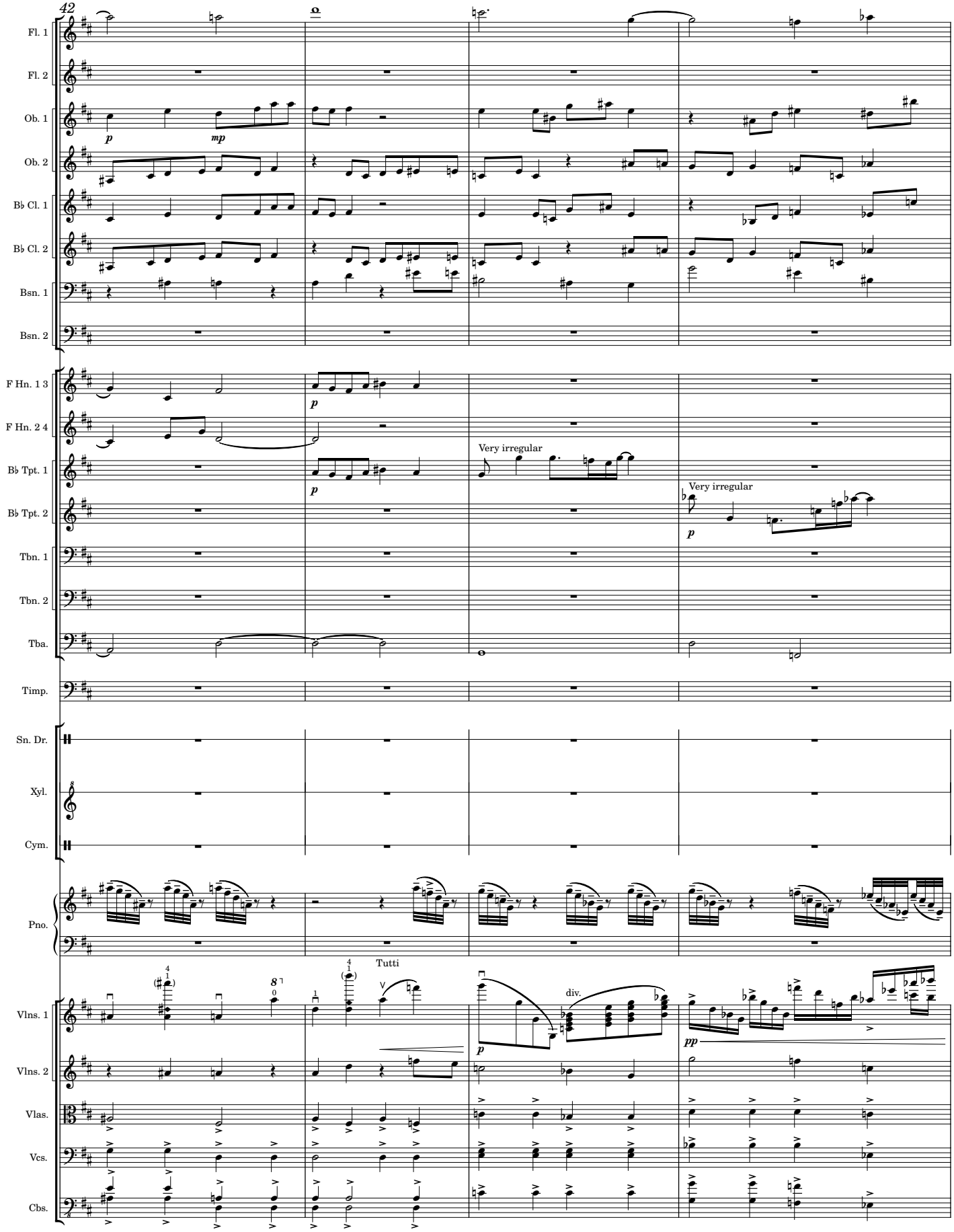
42
Fl. 1
Fl. 2
Ob. 1
Ob. 2
B♭ Cl. 1
B♭ Cl. 2
Bsn. 1
Bsn. 2
F Hn. 1 3
F Hn. 2 4
B♭ Tpt. 1
B♭ Tpt. 2
Tbn. 1
Tbn. 2
Tba.
Timp.
Sn. Dr.
Xyl.
Cym.
Pno.
Vlns. 1
Vlns. 2
Vlas.
Vcs.
Cbs.
Very irregular
Very irregular
Tutti
div.

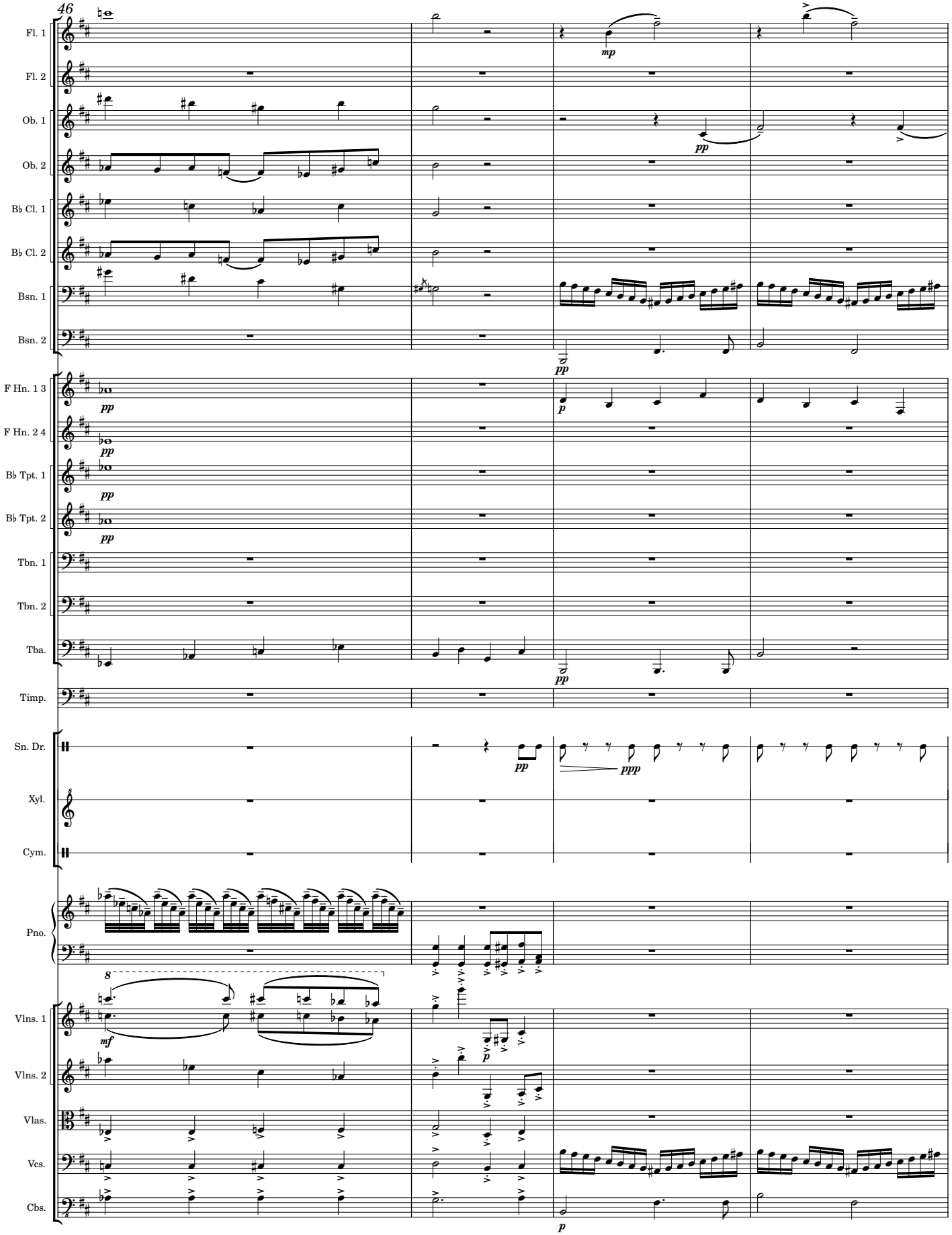
46
Fl. 1
Fl. 2
Ob. 1
Ob. 2
B♭ Cl. 1
B♭ Cl. 2
Bsn. 1
Bsn. 2
F Hn. 1 3
F Hn. 2 4
B♭ Tpt. 1
B♭ Tpt. 2
Tbn. 1
Tbn. 2
Tba.
Timp.
Sn. Dr.
Xyl.
Cym.
Pno.
Vlns. 1
Vlns. 2
Vlas.
Vcs.
Cbs.
mp
pp
p
ppp
mf

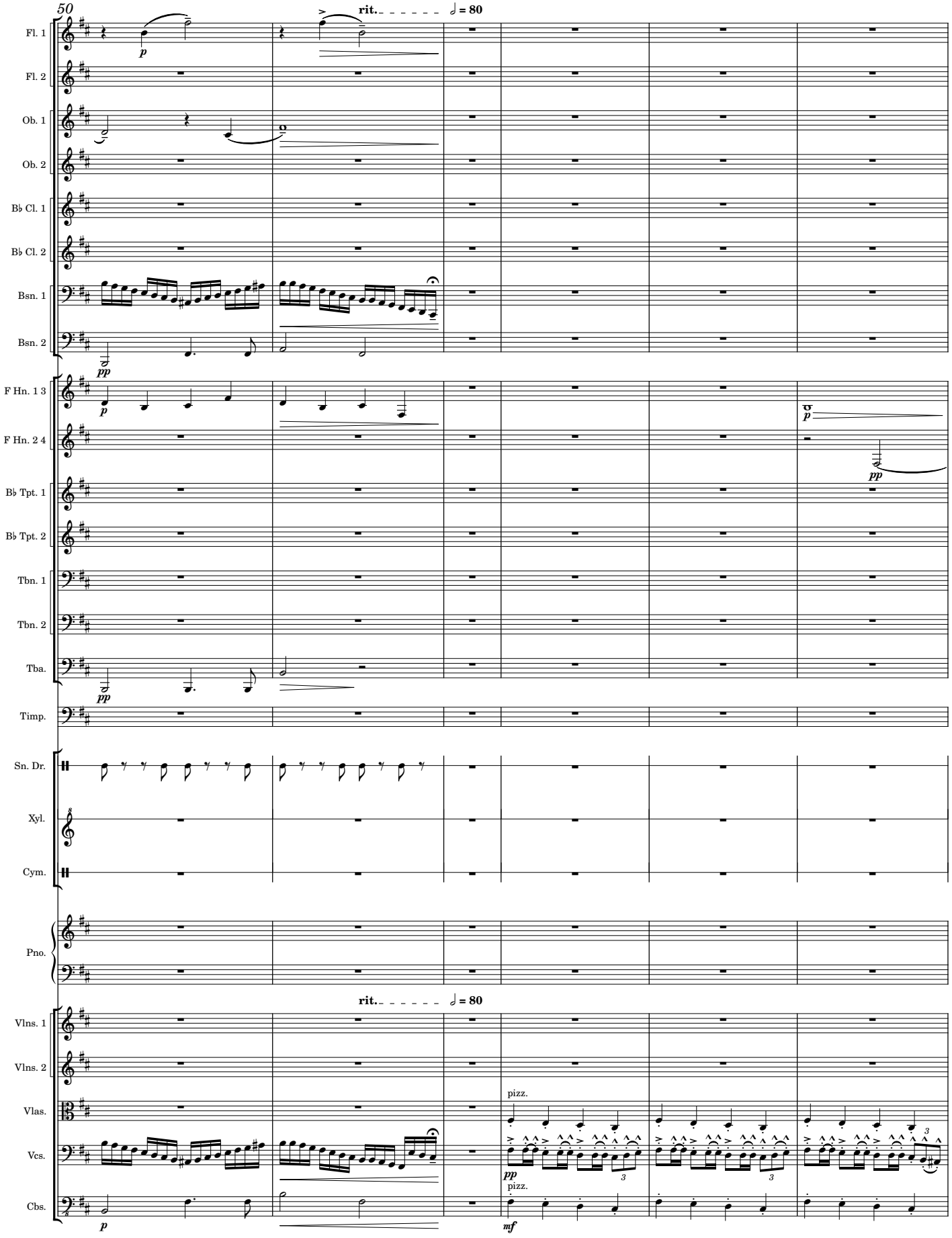
50
rit.
♩ = 80
Fl. 1
Fl. 2
Ob. 1
Ob. 2
B♭ Cl. 1
B♭ Cl. 2
Bsn. 1
Bsn. 2
F Hn. 1 3
F Hn. 2 4
B♭ Tpt. 1
B♭ Tpt. 2
Tbn. 1
Tbn. 2
Tba.
Timp.
Sn. Dr.
Xyl.
Cym.
Pno.
rit.
♩ = 80
Vlns. 1
Vlns. 2
Vlas.
Vcs.
Cbs.
pizz.
pizz.

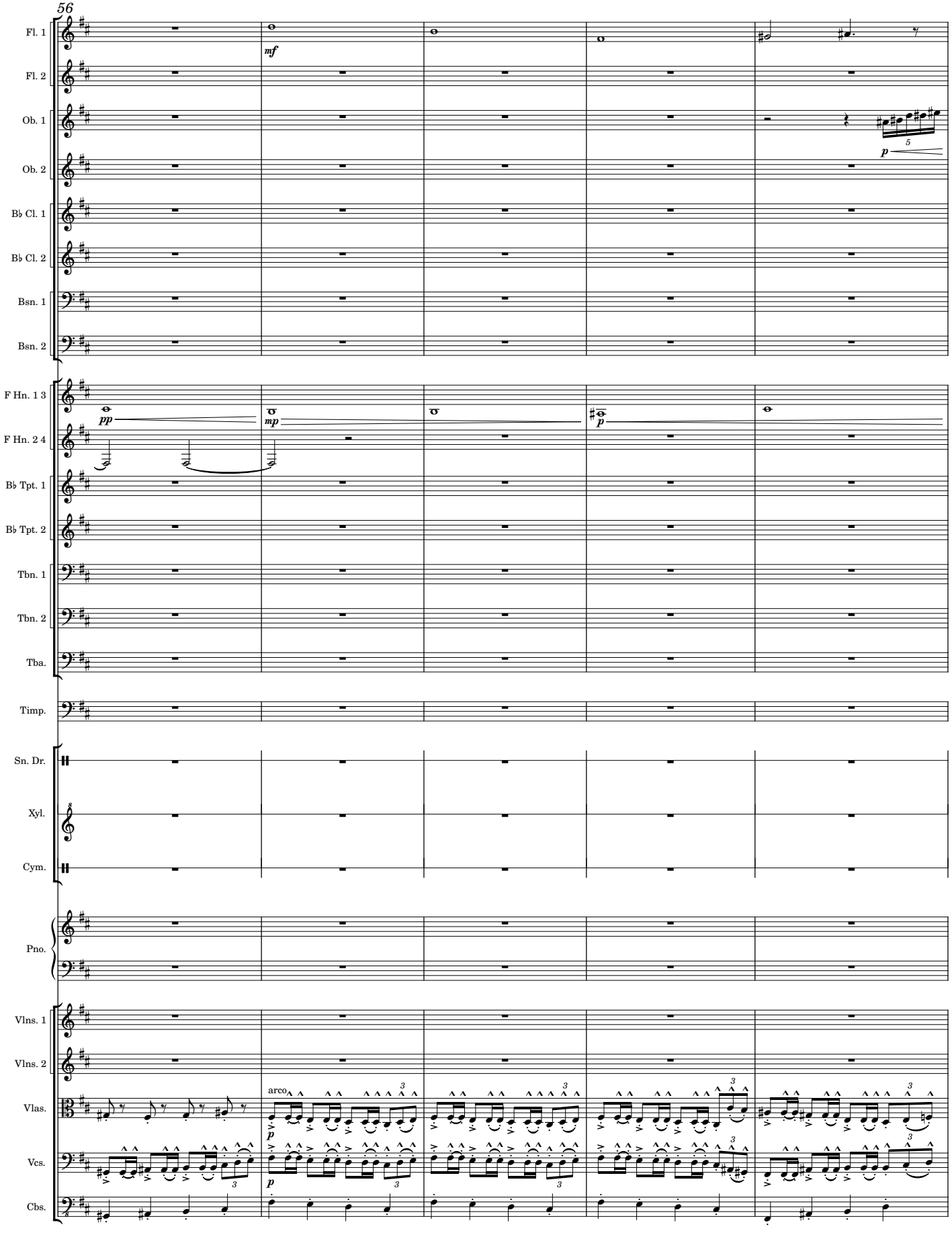
56
Fl. 1
Fl. 2
Ob. 1
Ob. 2
B♭ Cl. 1
B♭ Cl. 2
Bsn. 1
Bsn. 2
F Hn. 1 3
F Hn. 2 4
B♭ Tpt. 1
B♭ Tpt. 2
Tbn. 1
Tbn. 2
Tba.
Timp.
Sn. Dr.
Xyl.
Cym.
Pno.
Vlns. 1
Vlns. 2
Vlas.
Vcs.
Cbs.
mf
pp
mp
p
arco

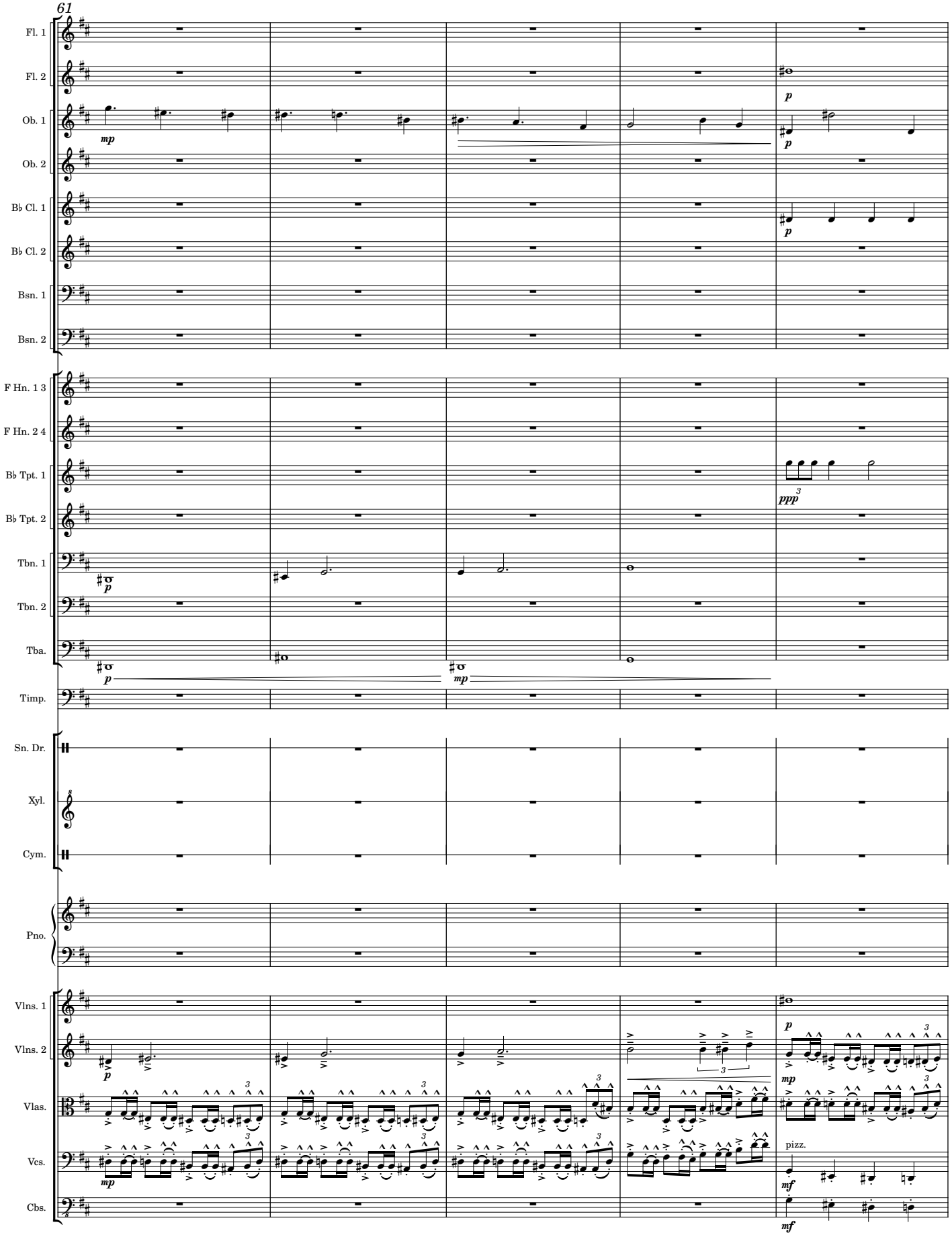
61
Fl. 1
Fl. 2
Ob. 1
Ob. 2
B♭ Cl. 1
B♭ Cl. 2
Bsn. 1
Bsn. 2
F Hn. 1 3
F Hn. 2 4
B♭ Tpt. 1
B♭ Tpt. 2
Tbn. 1
Tbn. 2
Tba.
Timp.
Sn. Dr.
Xyl.
Cym.
Pno.
Vlns. 1
Vlns. 2
Vlas.
Vcs.
Cbs.
pizz.

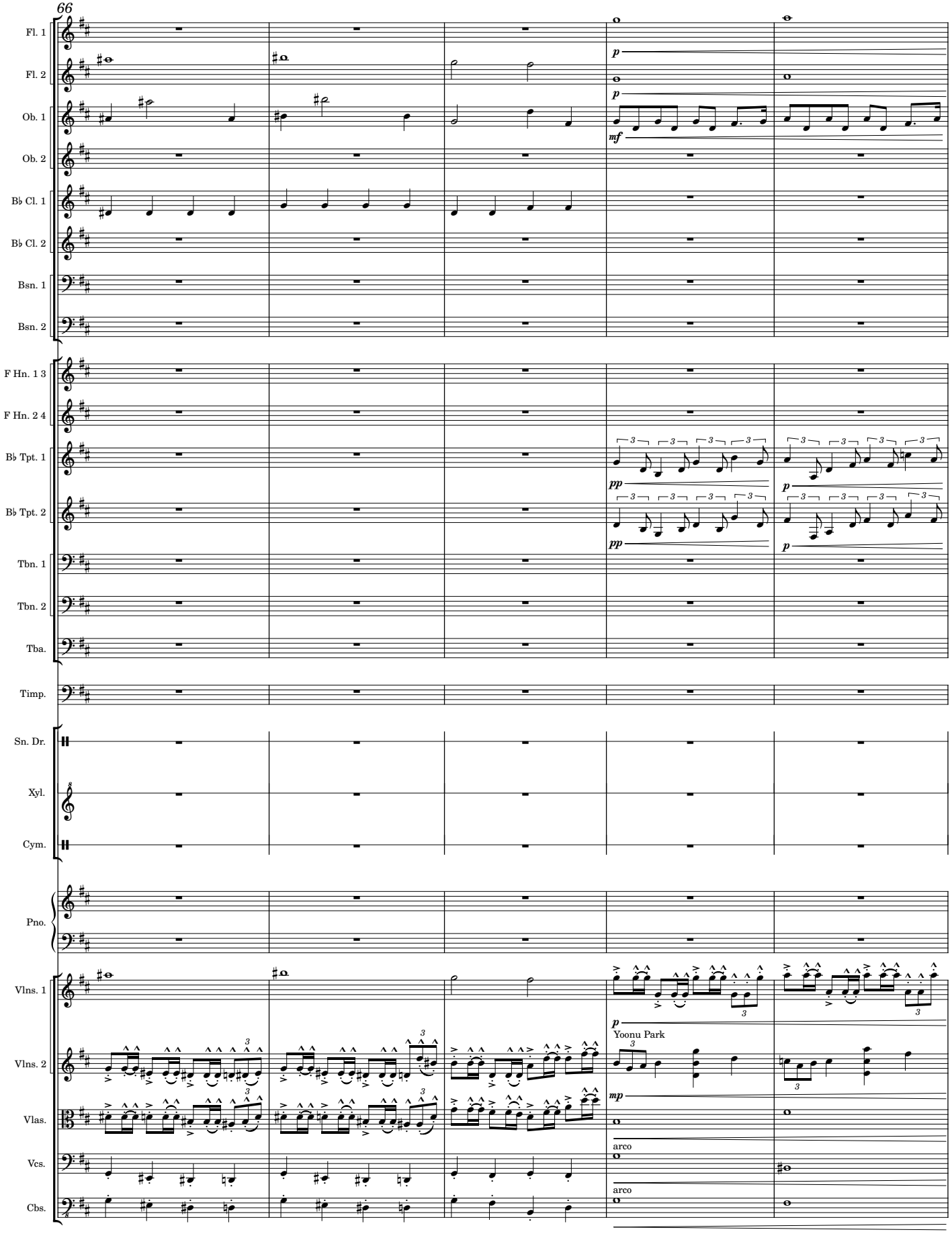
66
Fl. 1
Fl. 2
Ob. 1
Ob. 2
B♭ Cl. 1
B♭ Cl. 2
Bsn. 1
Bsn. 2
F Hn. 1 3
F Hn. 2 4
B♭ Tpt. 1
B♭ Tpt. 2
Tbn. 1
Tbn. 2
Tba.
Timp.
Sn. Dr.
Xyl.
Cym.
Pno.
Vlns. 1
Vlns. 2
Vlas.
Vcs.
Cbs.
p
mf
pp
mp
Yoonu Park
arco

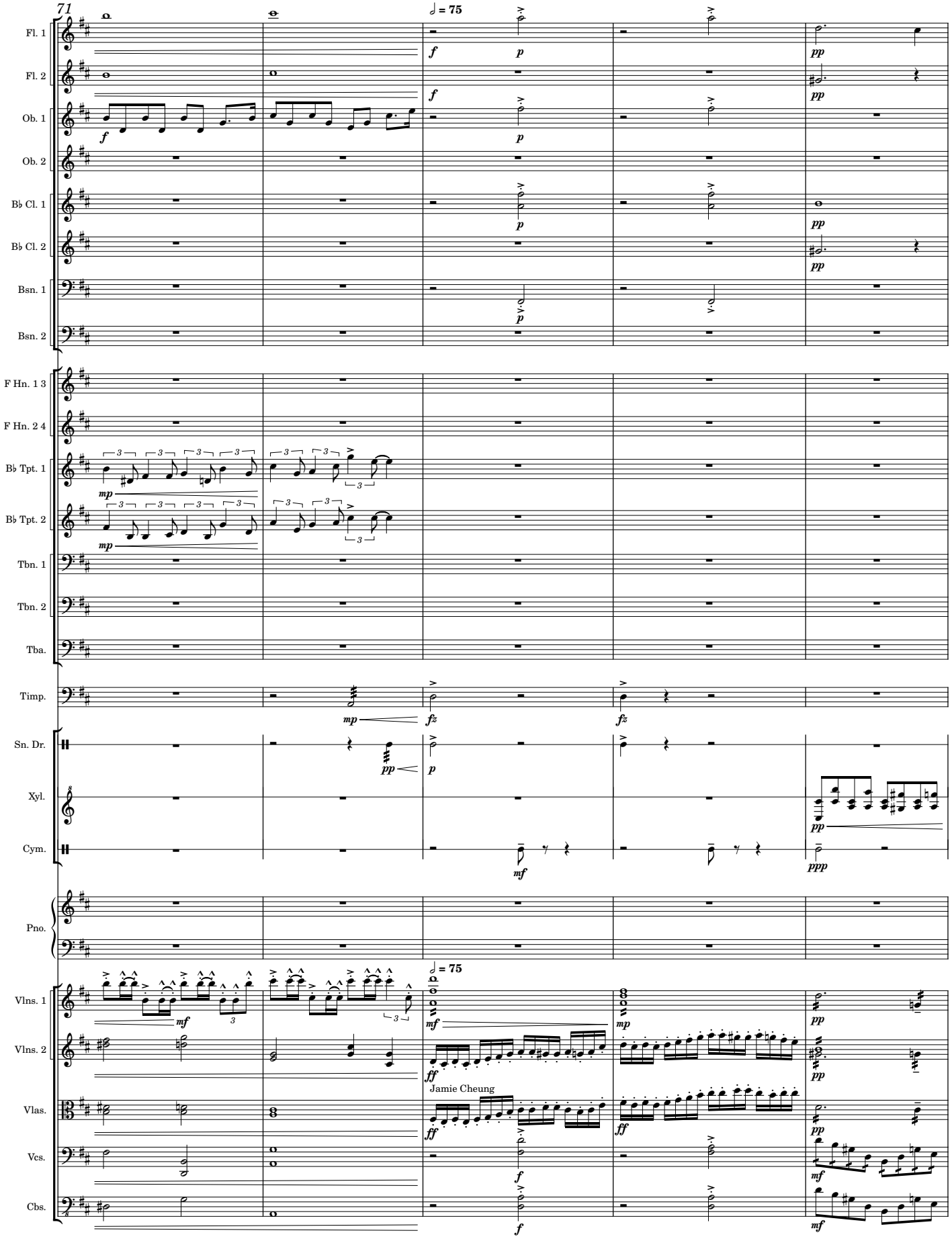
71
Fl. 1
Fl. 2
Ob. 1
Ob. 2
B♭ Cl. 1
B♭ Cl. 2
Bsn. 1
Bsn. 2
F Hn. 1 3
F Hn. 2 4
B♭ Tpt. 1
B♭ Tpt. 2
Tbn. 1
Tbn. 2
Tba.
Timp.
Sn. Dr.
Xyl.
Cym.
Pno.
Vlns. 1
Vlns. 2
Vlas.
Vcs.
Cbs.
♩ = 75
♩ = 75
Jamie Cheung

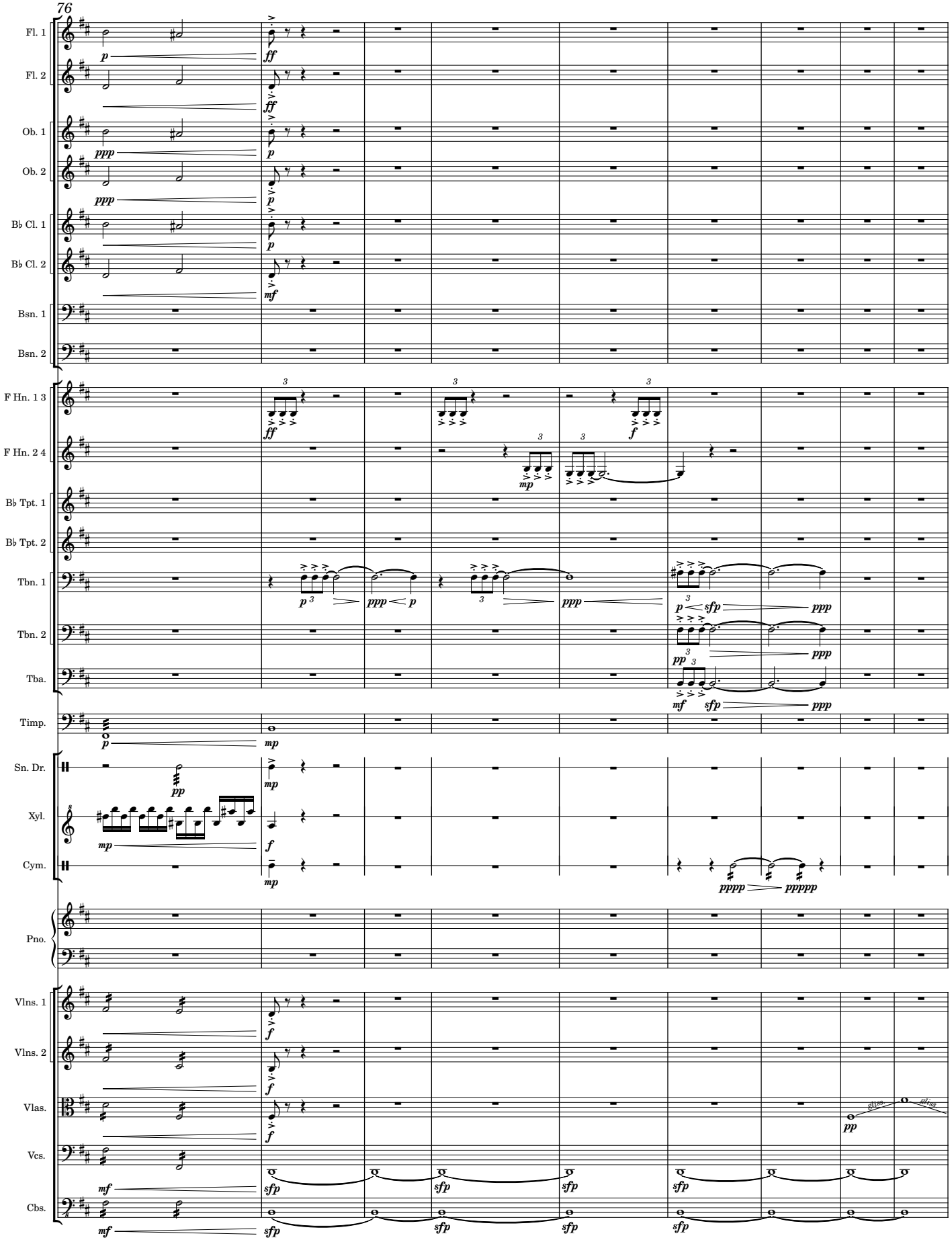
76
Fl. 1
Fl. 2
Ob. 1
Ob. 2
B♭ Cl. 1
B♭ Cl. 2
Bsn. 1
Bsn. 2
F Hn. 1 3
F Hn. 2 4
B♭ Tpt. 1
B♭ Tpt. 2
Tbn. 1
Tbn. 2
Tba.
Timp.
Sn. Dr.
Xyl.
Cym.
Pno.
Vlns. 1
Vlns. 2
Vlas.
Vcs.
Cbs.

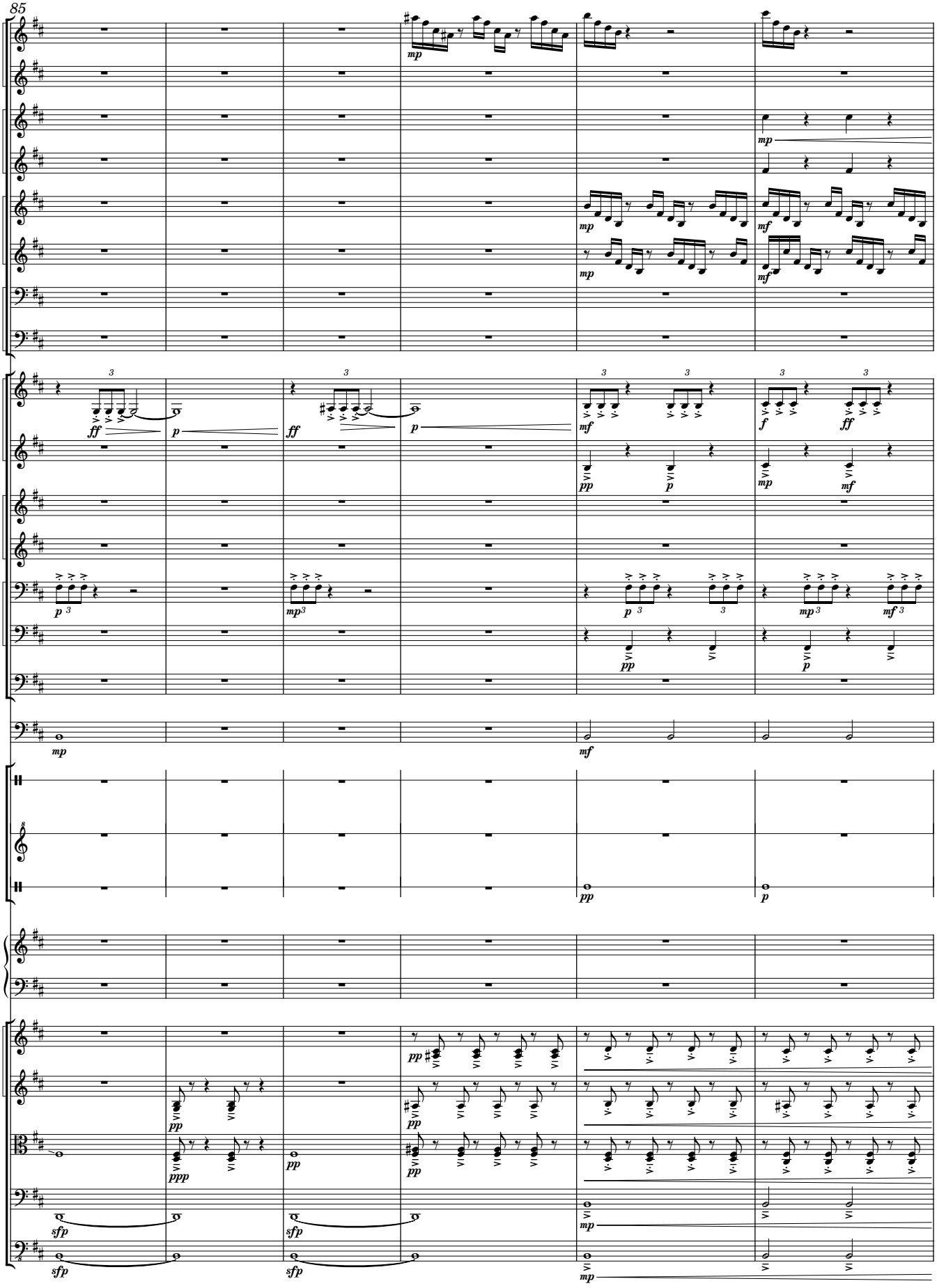
85
Fl. 1
Fl. 2
Ob. 1
Ob. 2
B♭ Cl. 1
B♭ Cl. 2
Bsn. 1
Bsn. 2
F Hn. 1 3
F Hn. 2 4
B♭ Tpt. 1
B♭ Tpt. 2
Tbn. 1
Tbn. 2
Tba.
Timp.
Sn. Dr.
Xyl.
Cym.
Pno.
Vlns. 1
Vlns. 2
Vlas.
Vcs.
Cbs.

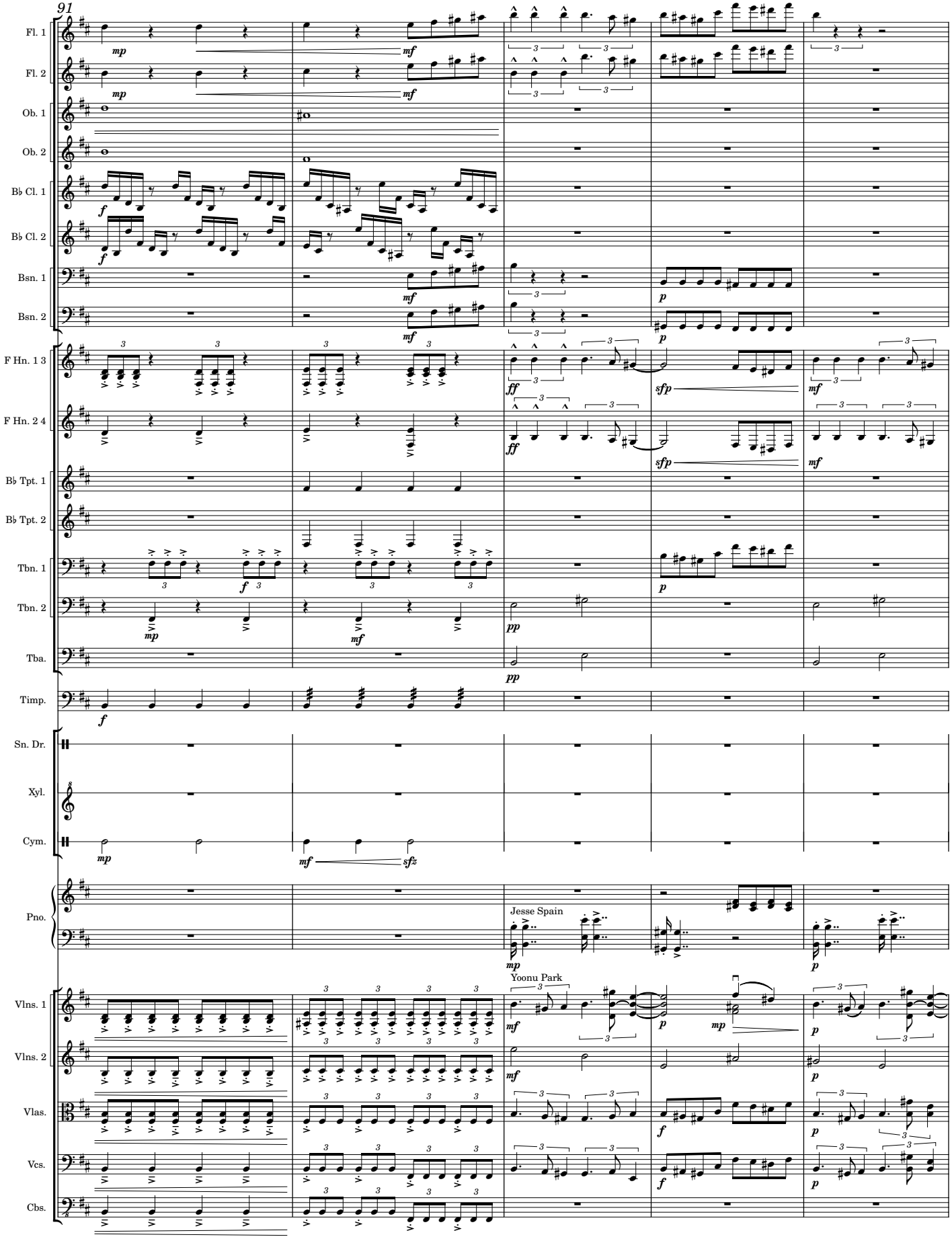
91
Fl. 1
Fl. 2
Ob. 1
Ob. 2
B♭ Cl. 1
B♭ Cl. 2
Bsn. 1
Bsn. 2
F Hn. 1 3
F Hn. 2 4
B♭ Tpt. 1
B♭ Tpt. 2
Tbn. 1
Tbn. 2
Tba.
Timp.
Sn. Dr.
Xyl.
Cym.
Pno.
Jesse Spain
Yoonu Park
Vlns. 1
Vlns. 2
Vlas.
Vcs.
Cbs.

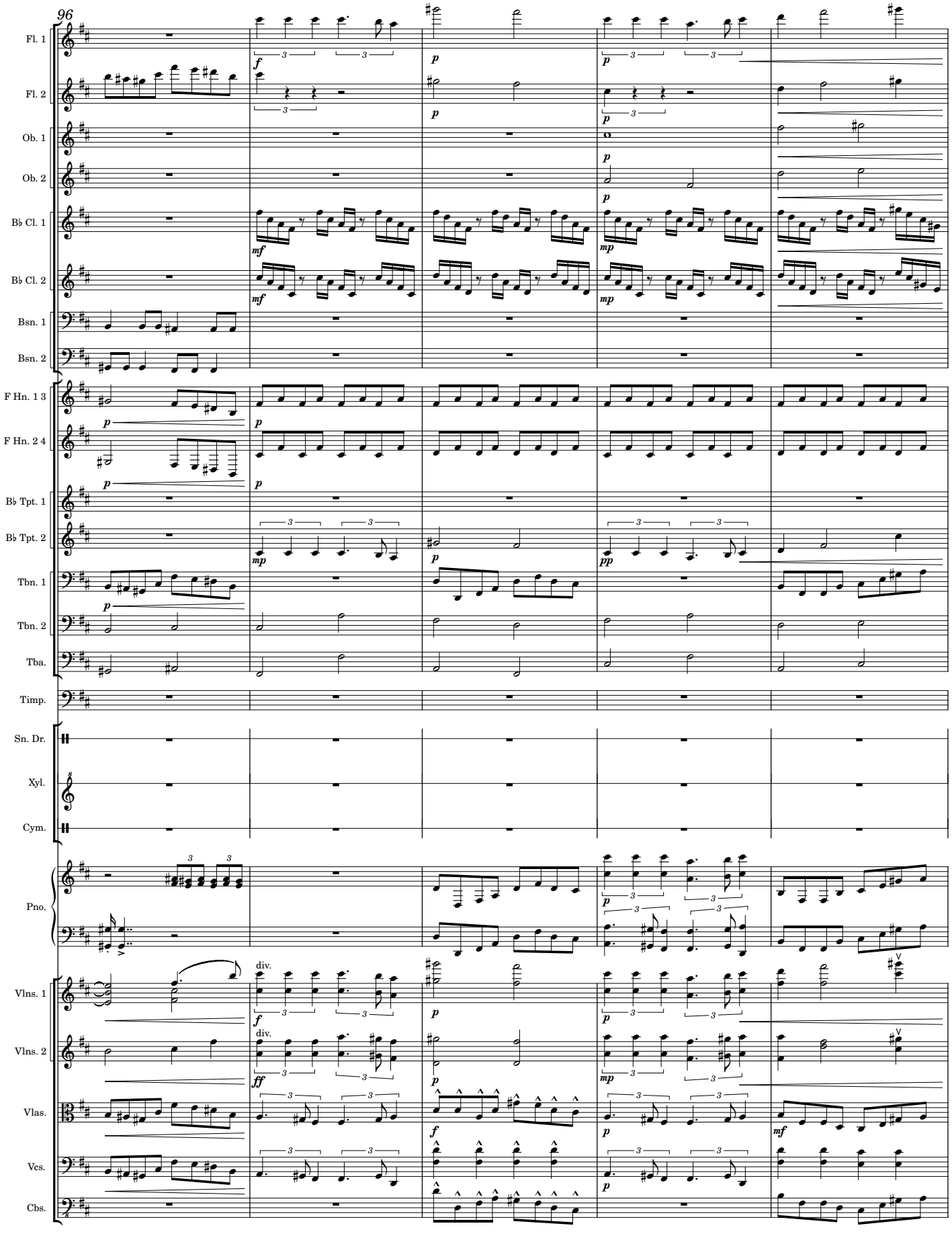
96
Fl. 1
Fl. 2
Ob. 1
Ob. 2
B♭ Cl. 1
B♭ Cl. 2
Bsn. 1
Bsn. 2
F Hn. 1 3
F Hn. 2 4
B♭ Tpt. 1
B♭ Tpt. 2
Tbn. 1
Tbn. 2
Tba.
Timp.
Sn. Dr.
Xyl.
Cym.
Pno.
Vlns. 1
Vlns. 2
Vlas.
Vcs.
Cbs.
div.
div.

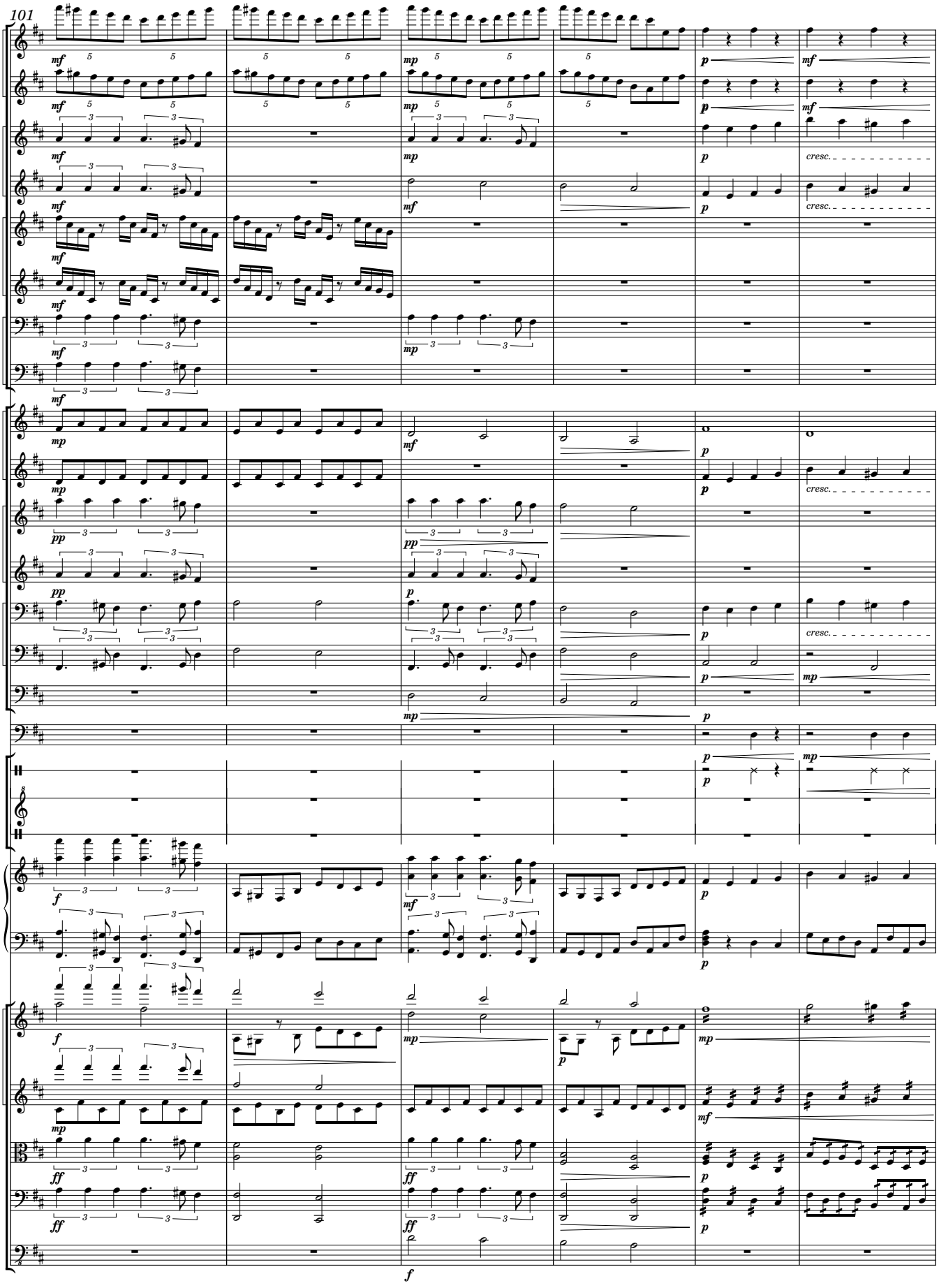
101
Fl. 1
Fl. 2
Ob. 1
Ob. 2
B♭ Cl. 1
B♭ Cl. 2
Bsn. 1
Bsn. 2
F Hn. 1 3
F Hn. 2 4
B♭ Tpt. 1
B♭ Tpt. 2
Tbn. 1
Tbn. 2
Tba.
Timp.
Sn. Dr.
Xyl.
Cym.
Pno.
Vlns. 1
Vlns. 2
Vlas.
Vcs.
Cbs.
cresc.

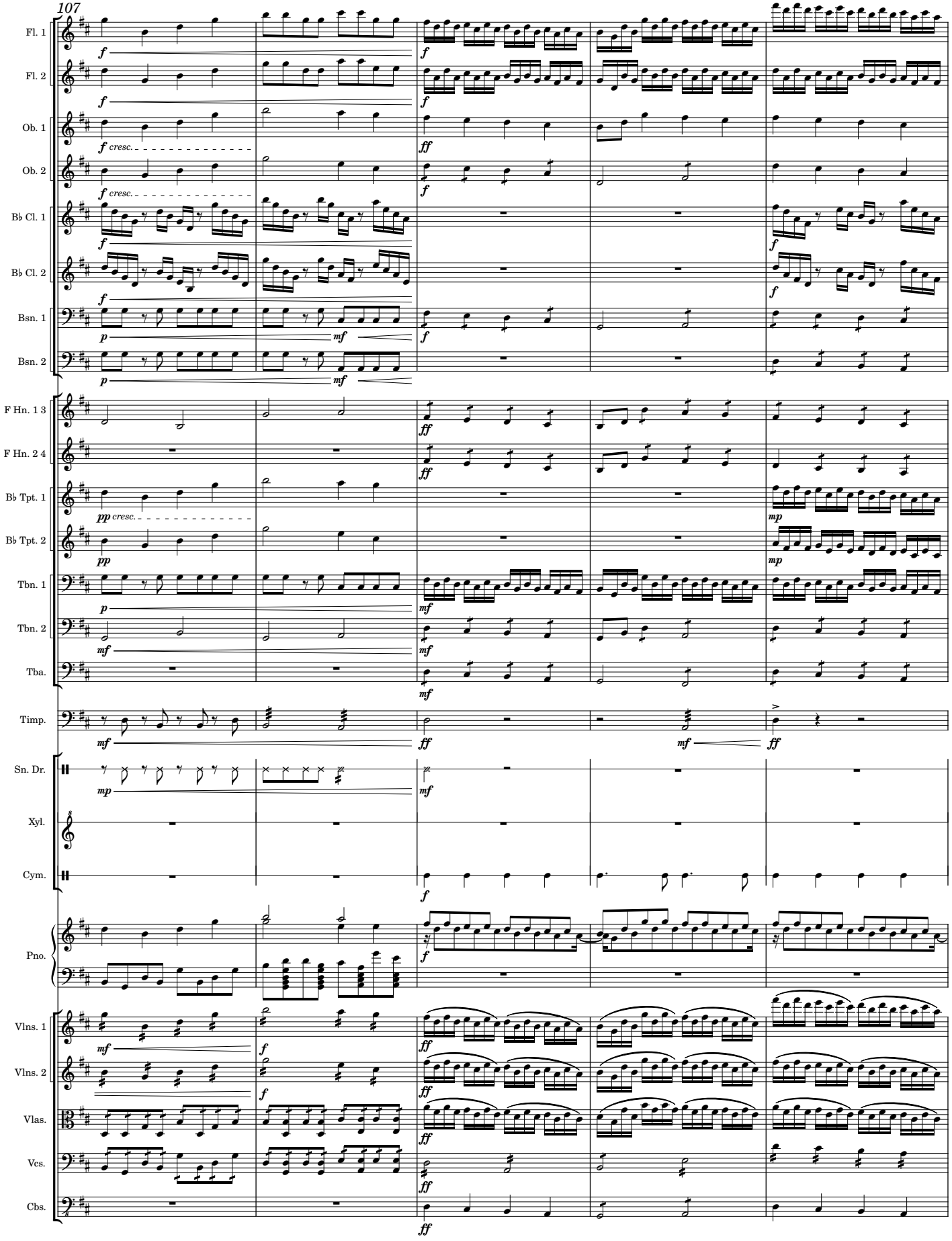
107
Fl. 1
Fl. 2
Ob. 1
Ob. 2
B♭ Cl. 1
B♭ Cl. 2
Bsn. 1
Bsn. 2
F Hn. 1 3
F Hn. 2 4
B♭ Tpt. 1
B♭ Tpt. 2
Tbn. 1
Tbn. 2
Tba.
Timp.
Sn. Dr.
Xyl.
Cym.
Pno.
Vlns. 1
Vlns. 2
Vlas.
Vcs.
Cbs.
cresc.

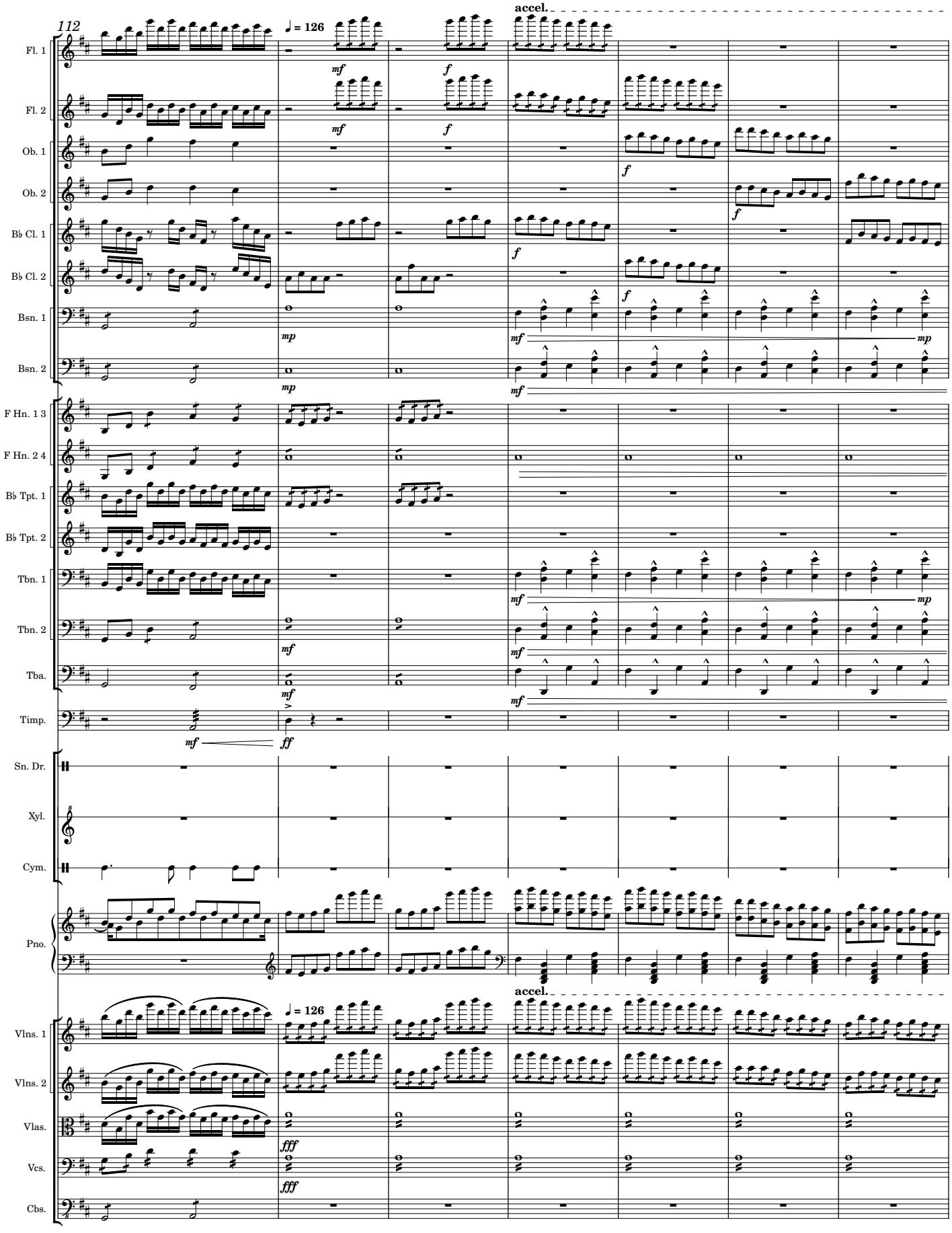
112
♩ = 126
accel.
Fl. 1
Fl. 2
Ob. 1
Ob. 2
B♭ Cl. 1
B♭ Cl. 2
Bsn. 1
Bsn. 2
F Hn. 1 3
F Hn. 2 4
B♭ Tpt. 1
B♭ Tpt. 2
Tbn. 1
Tbn. 2
Tba.
Timp.
Sn. Dr.
Xyl.
Cym.
Pno.
Vlns. 1
Vlns. 2
Vlas.
Vcs.
Cbs.

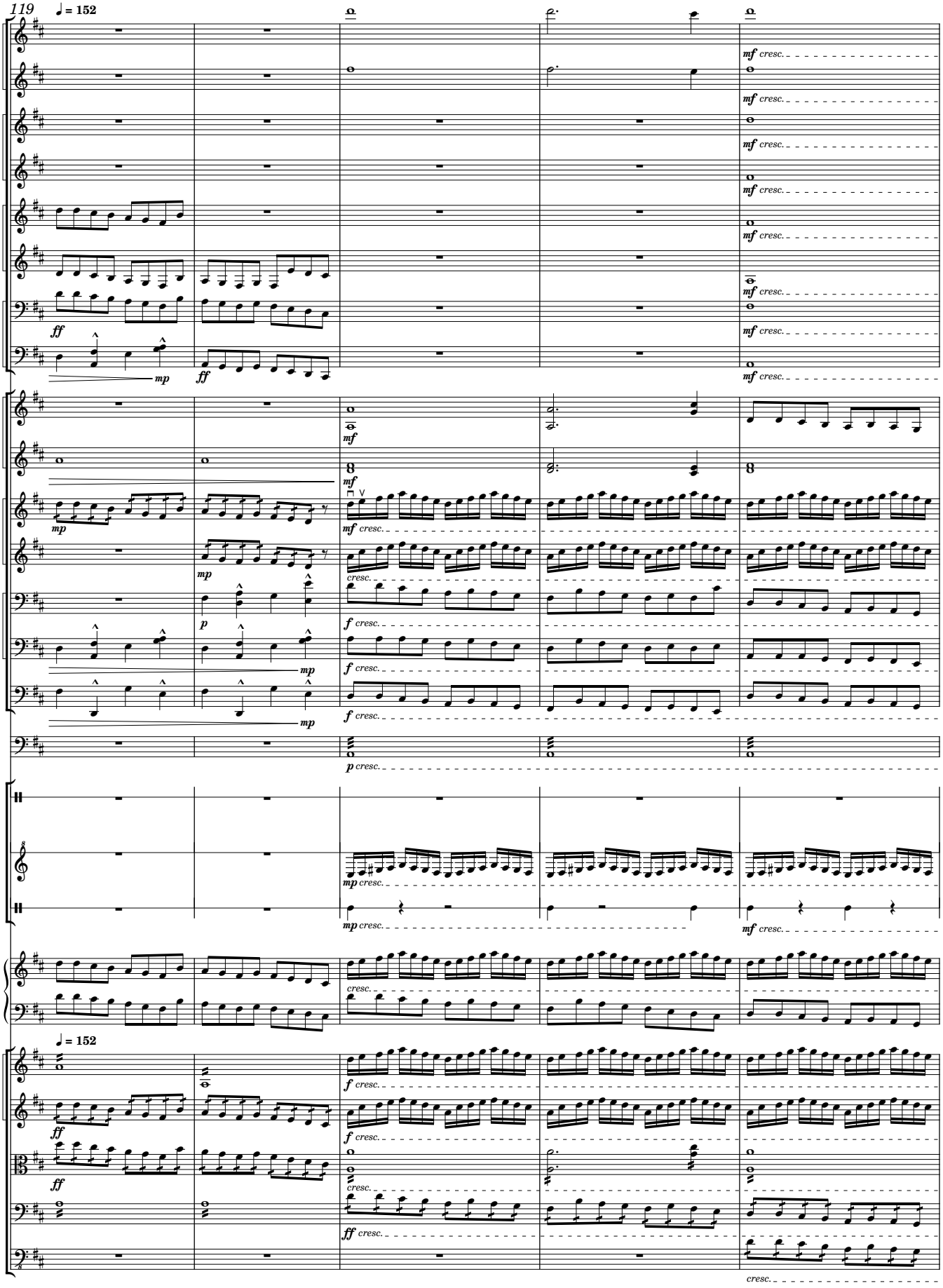
119
♩ = 152
Fl. 1
Fl. 2
Ob. 1
Ob. 2
B♭ Cl. 1
B♭ Cl. 2
Bsn. 1
Bsn. 2
F Hn. 1 3
F Hn. 2 4
B♭ Tpt. 1
B♭ Tpt. 2
Tbn. 1
Tbn. 2
Tba.
Timp.
Sn. Dr.
Xyl.
Cym.
Pno.
♩ = 152
Vlns. 1
Vlns. 2
Vlas.
Vcs.
Cbs.
mf cresc.
ff
mp
mf
p
f cresc.
cresc.
p cresc.
mp cresc.
ff cresc.

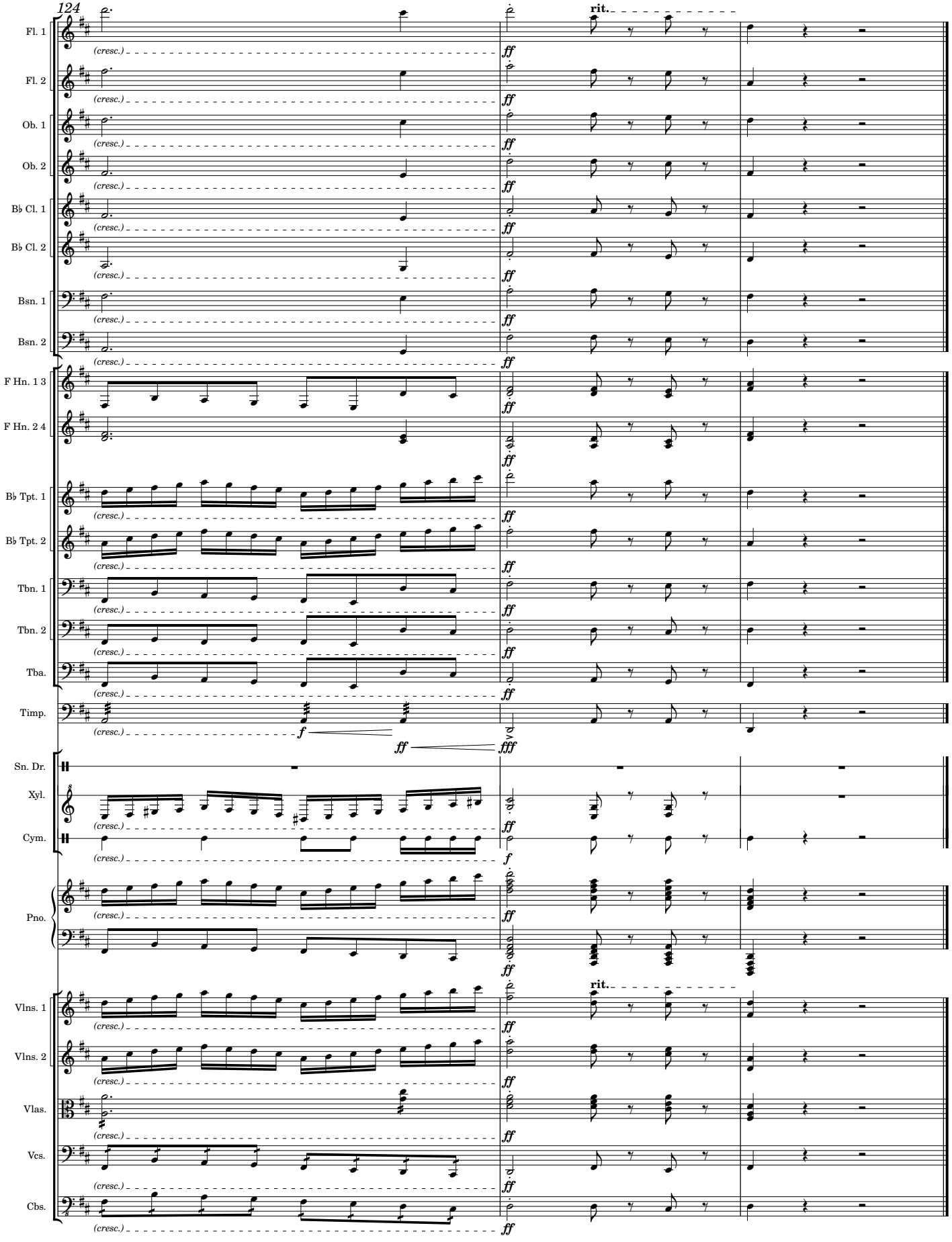
124
rit.
Fl. 1
Fl. 2
Ob. 1
Ob. 2
B♭ Cl. 1
B♭ Cl. 2
Bsn. 1
Bsn. 2
F Hn. 1 3
F Hn. 2 4
B♭ Tpt. 1
B♭ Tpt. 2
Tbn. 1
Tbn. 2
Tba.
Timp.
Sn. Dr.
Xyl.
Cym.
Pno.
Vlns. 1
Vlns. 2
Vlas.
Vcs.
Cbs.
(cresc.)
ff
fff
f
rit.

Flute 1

Symphonic Caprice

Ian Cheung (2023)

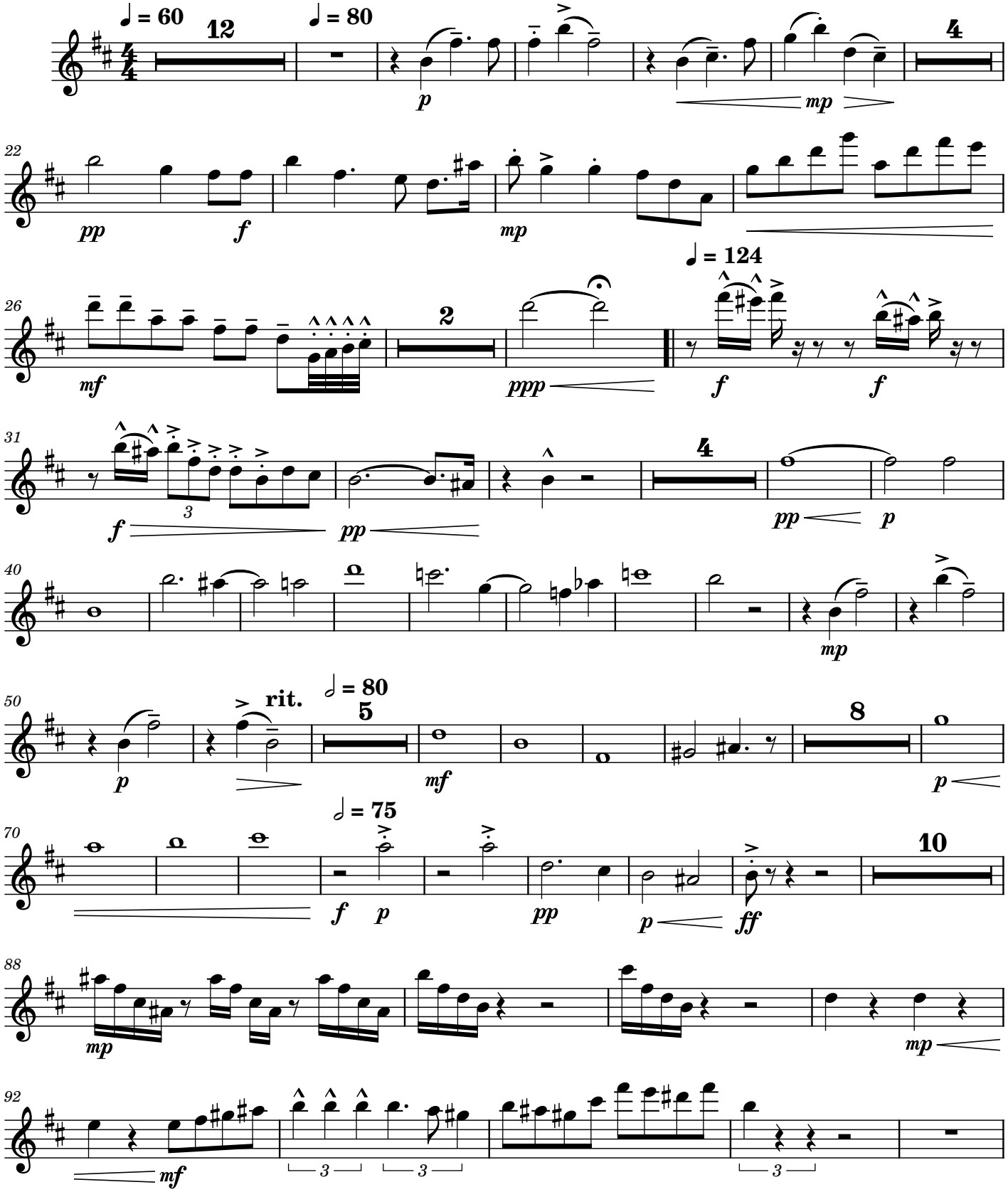

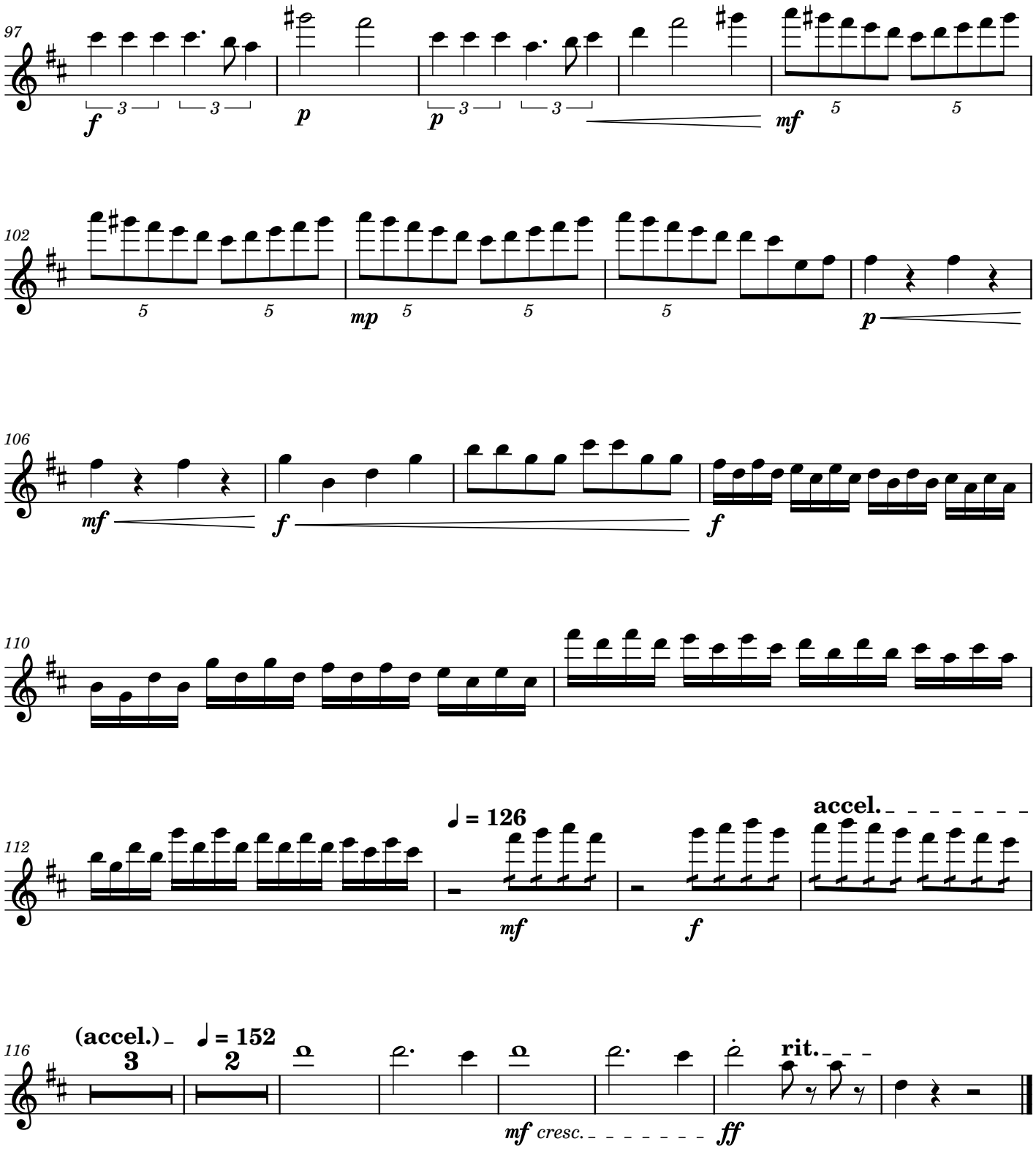
97
f
3
3
p
p
3
3
mf
5
5
102
5
5
mp
5
5
5
p
106
mf
f
f
110
112
♩ = 126
mf
f
accel.
116
(accel.)
3
♩ = 152
2
mf cresc.
ff
rit.

Flute 2

Symphonic Caprice

Ian Cheung (2023)

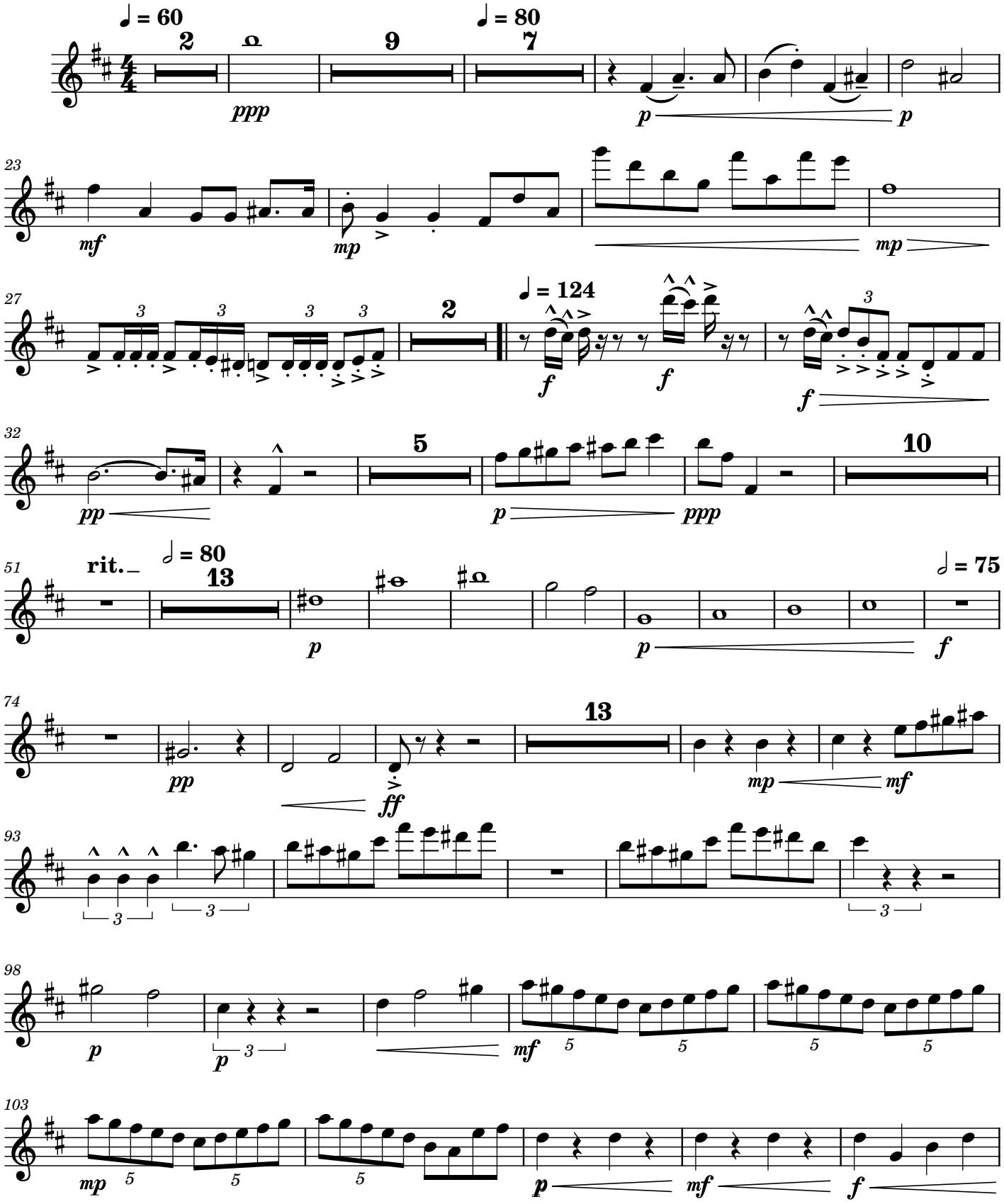

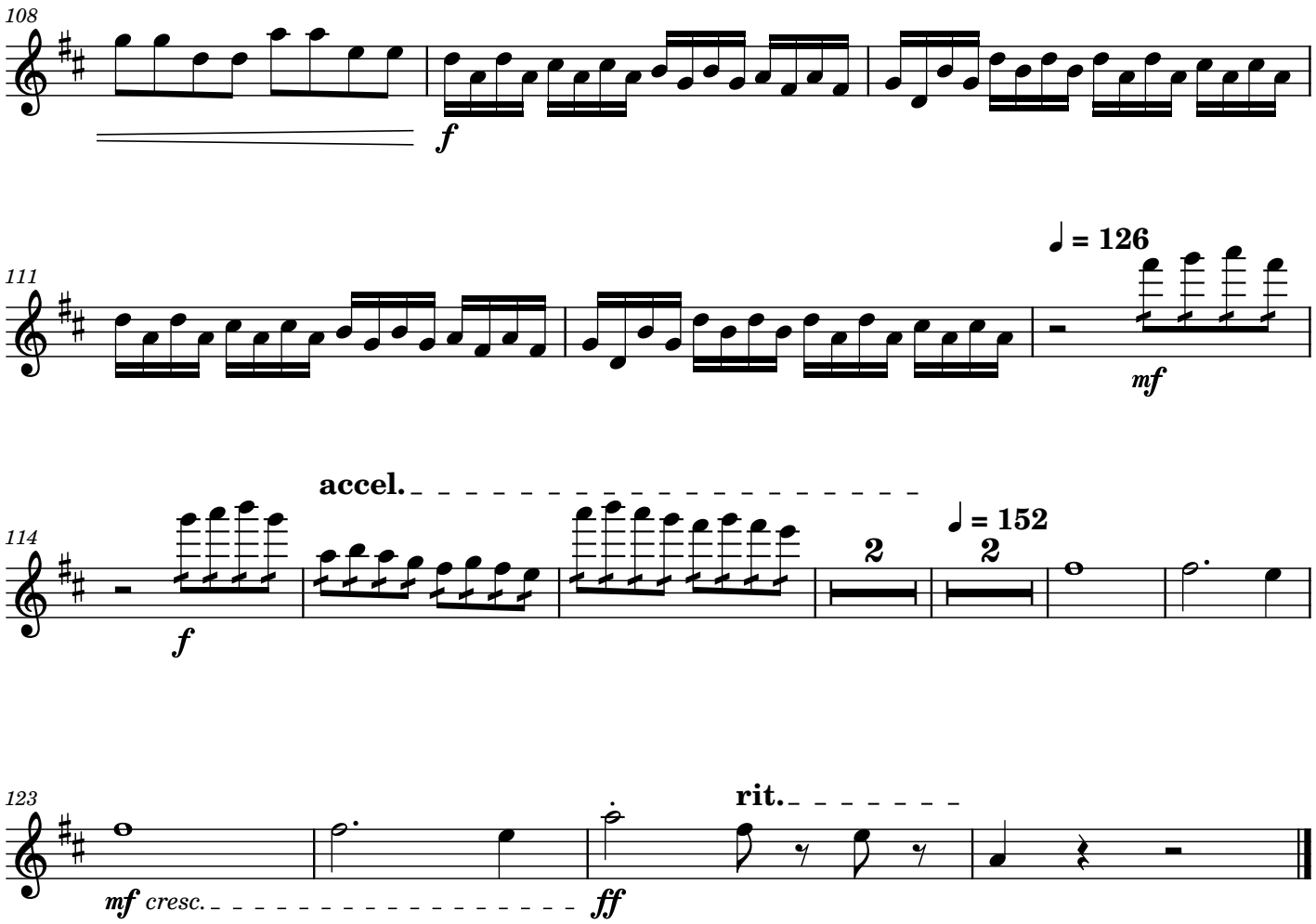
108
f
111
♩ = 126
mf
114
accel.
f
2
2
♩ = 152
123
rit.
mf cresc.
ff

Oboe 1

Symphonic Caprice

Ian Cheung (2023)

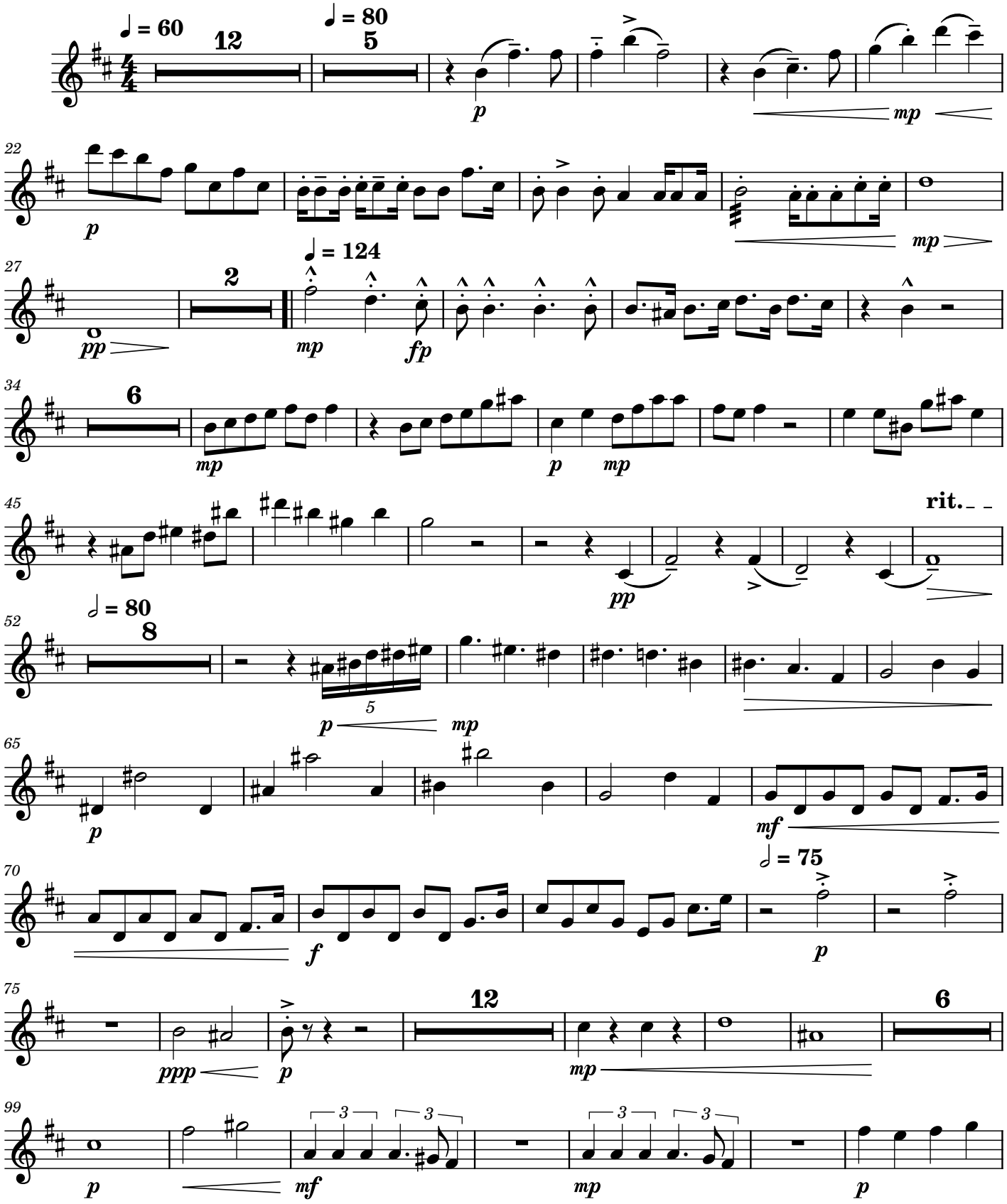

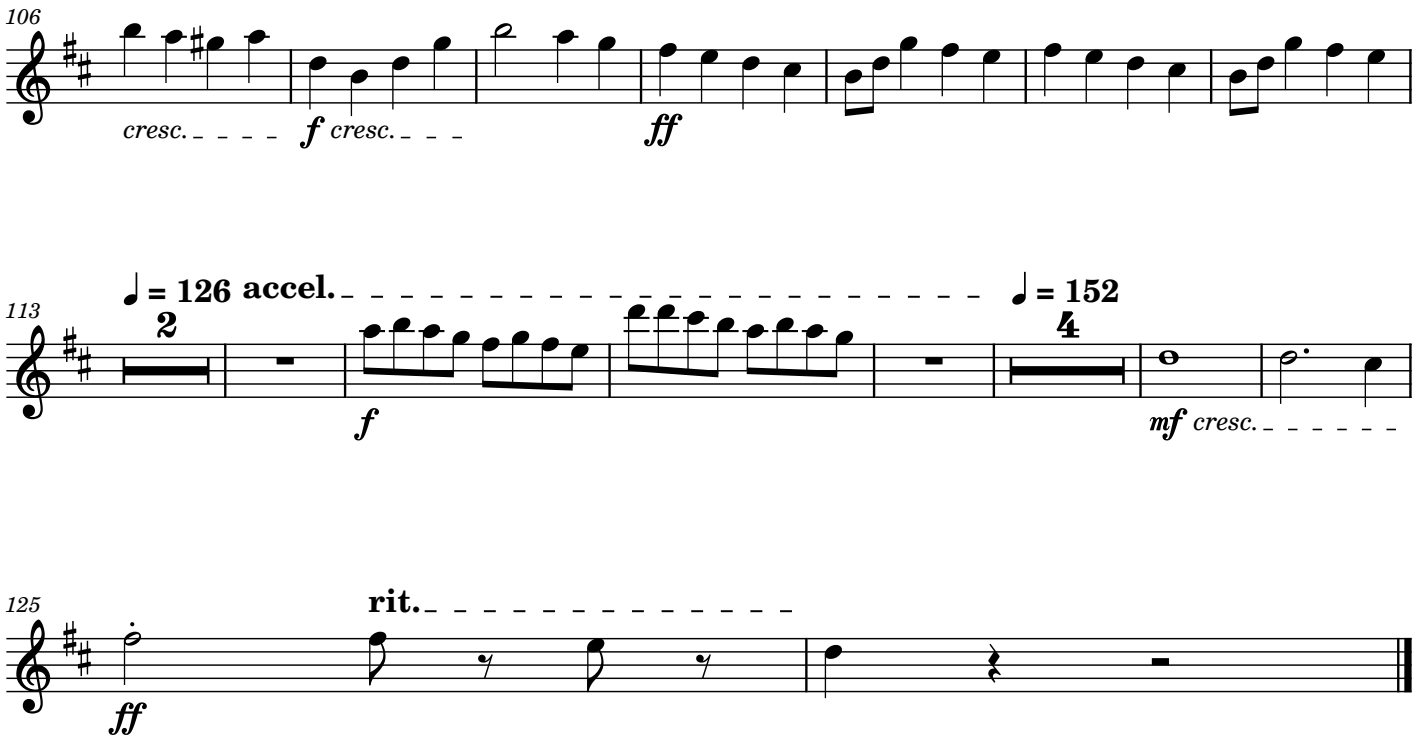
106
cresc.
f cresc.
ff
113
♩ = 126 accel.
2
f
♩ = 152
4
mf cresc.
125
rit.
ff

Oboe 2

Symphonic Caprice

Ian Cheung (2023)

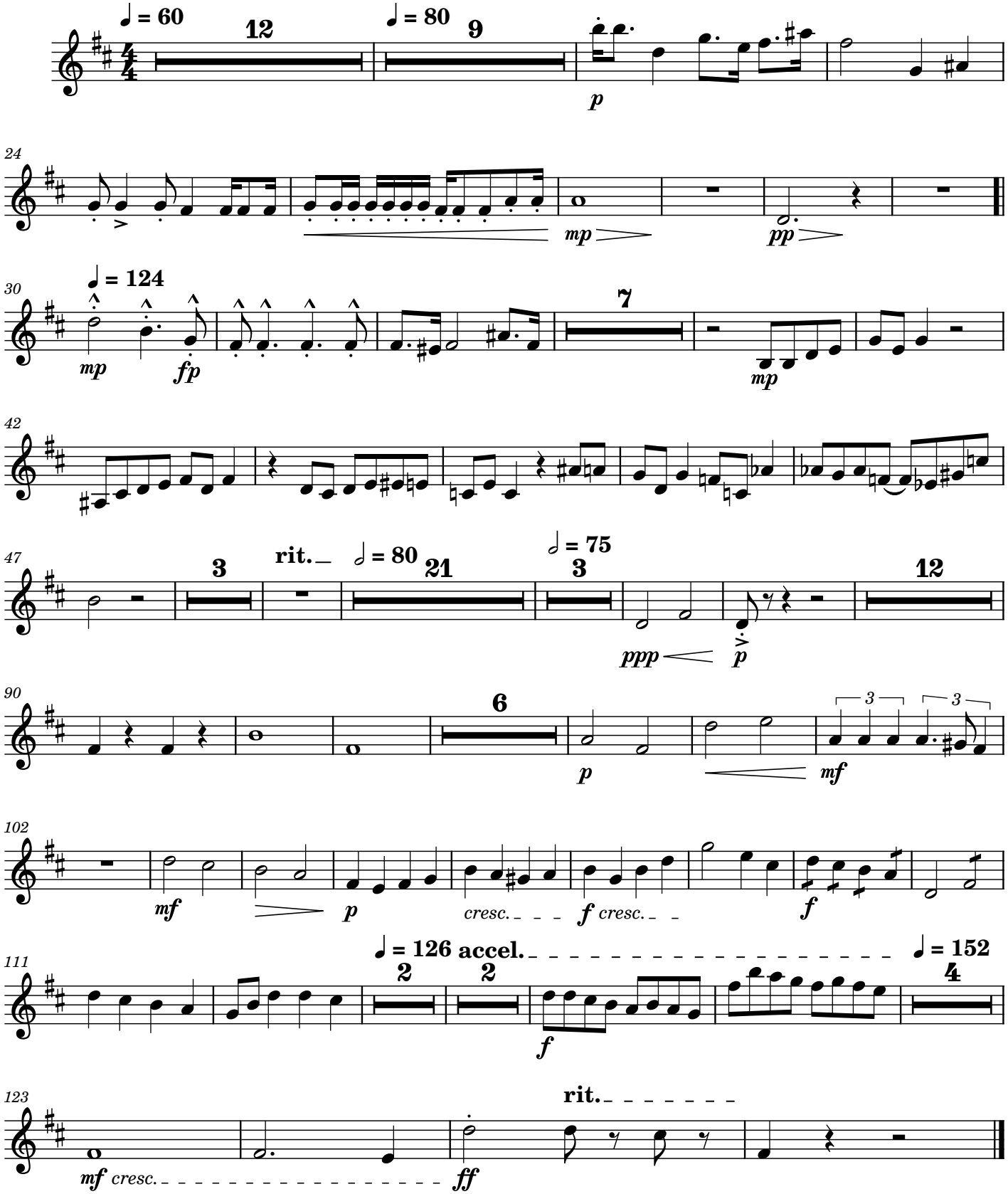

B♭ Clarinet 1

Symphonic Caprice

Ian Cheung (2023)

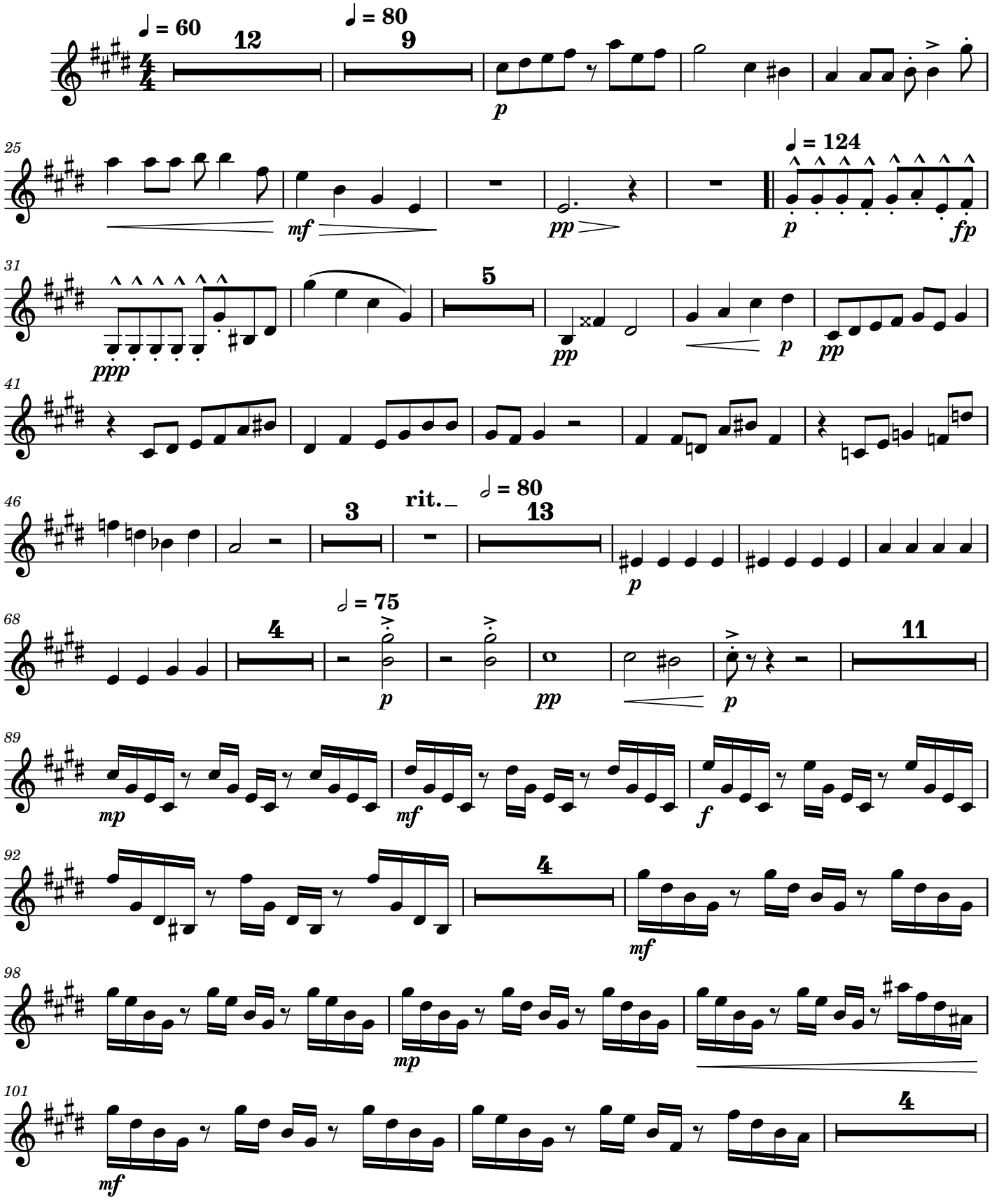

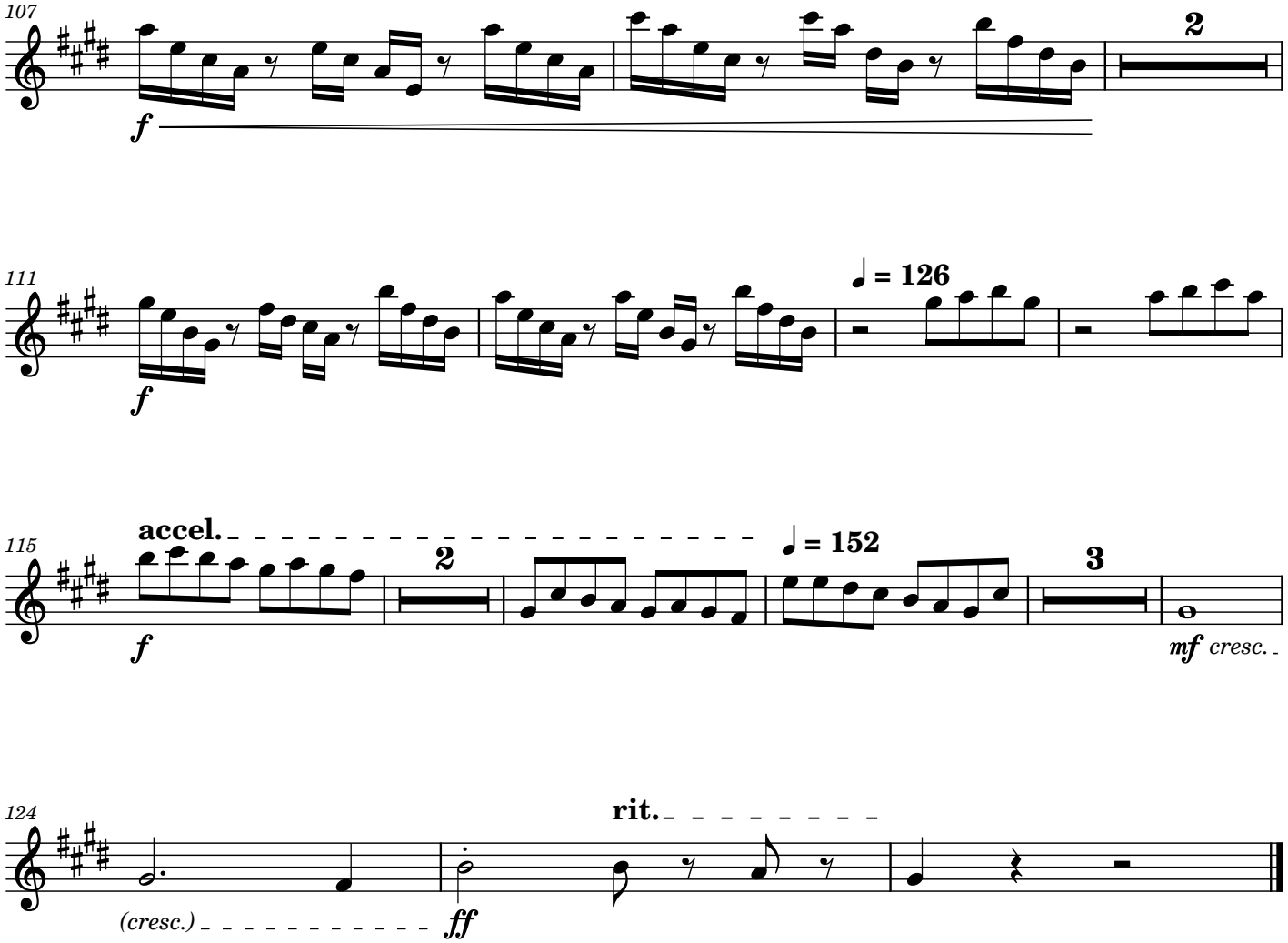
107
f
2
111
f
♩ = 126
115
accel.
f
2
♩ = 152
3
mf cresc.
124
(cresc.)
ff
rit.

B♭ Clarinet 2

Symphonic Caprice

Ian Cheung (2023)

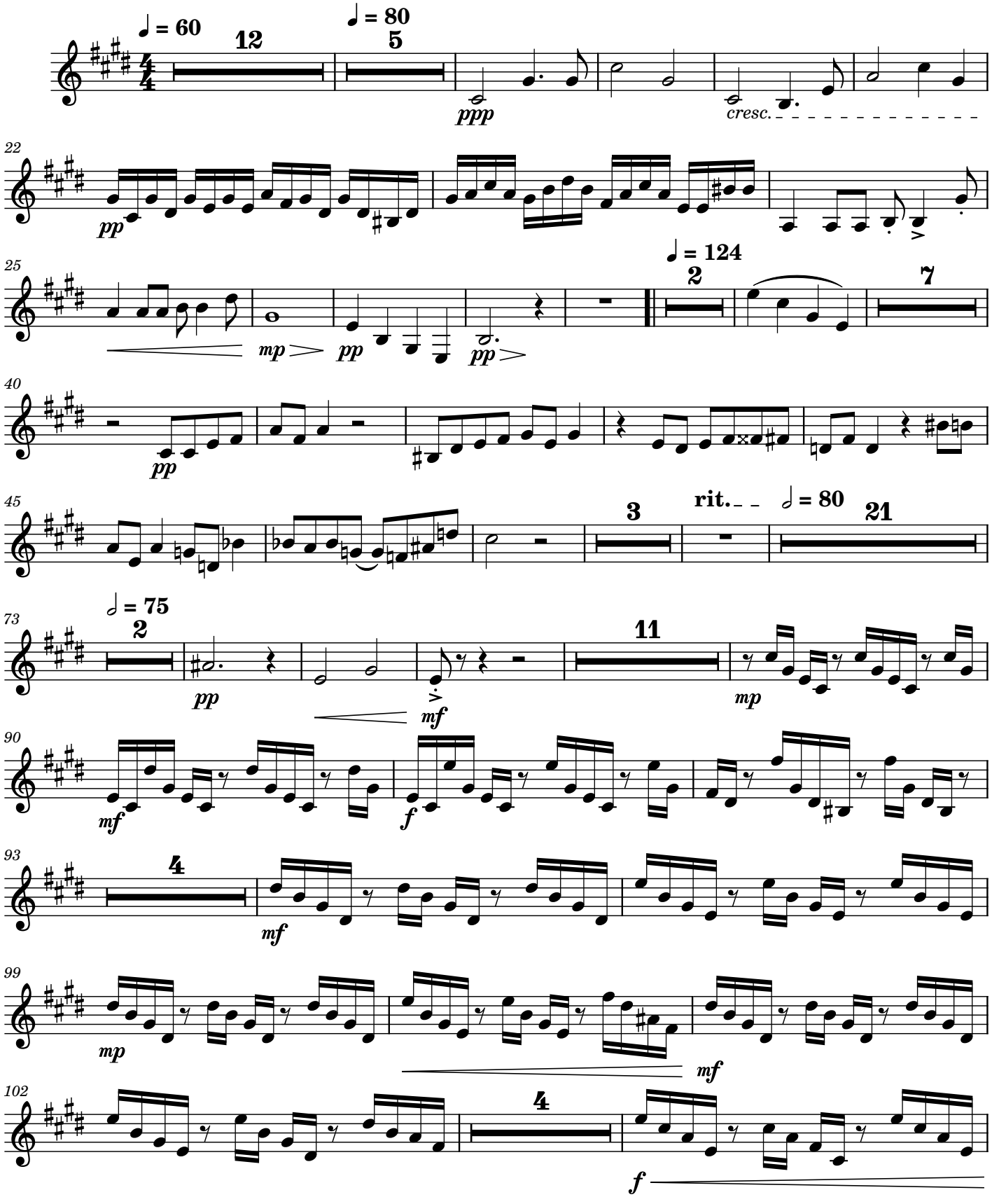

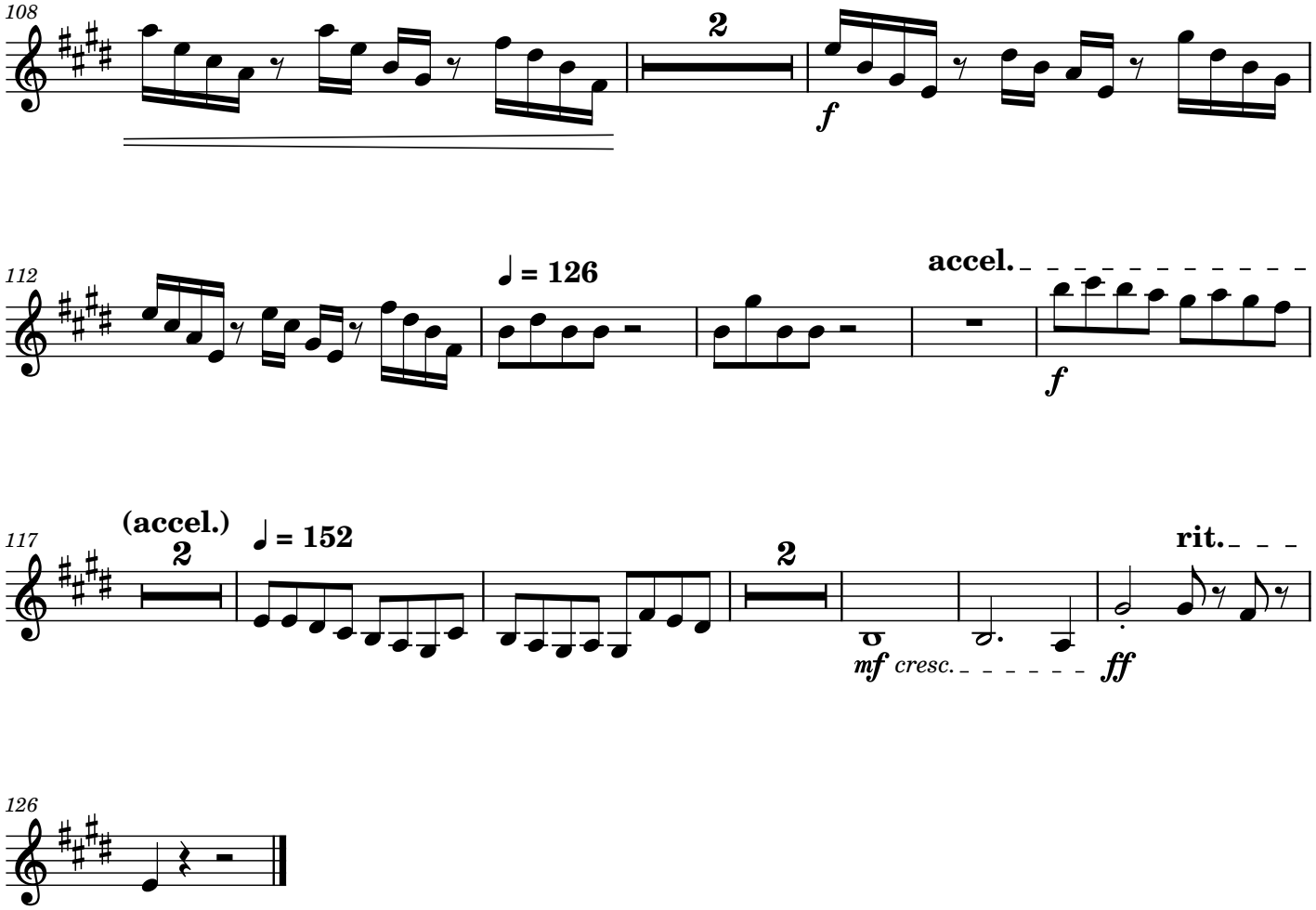
108
2
f
112
♩ = 126
accel.
f
117
(accel.)
2
♩ = 152
2
rit.
mf cresc.
ff
126

Bassoon 1

Symphonic Caprice

Ian Cheung (2023)

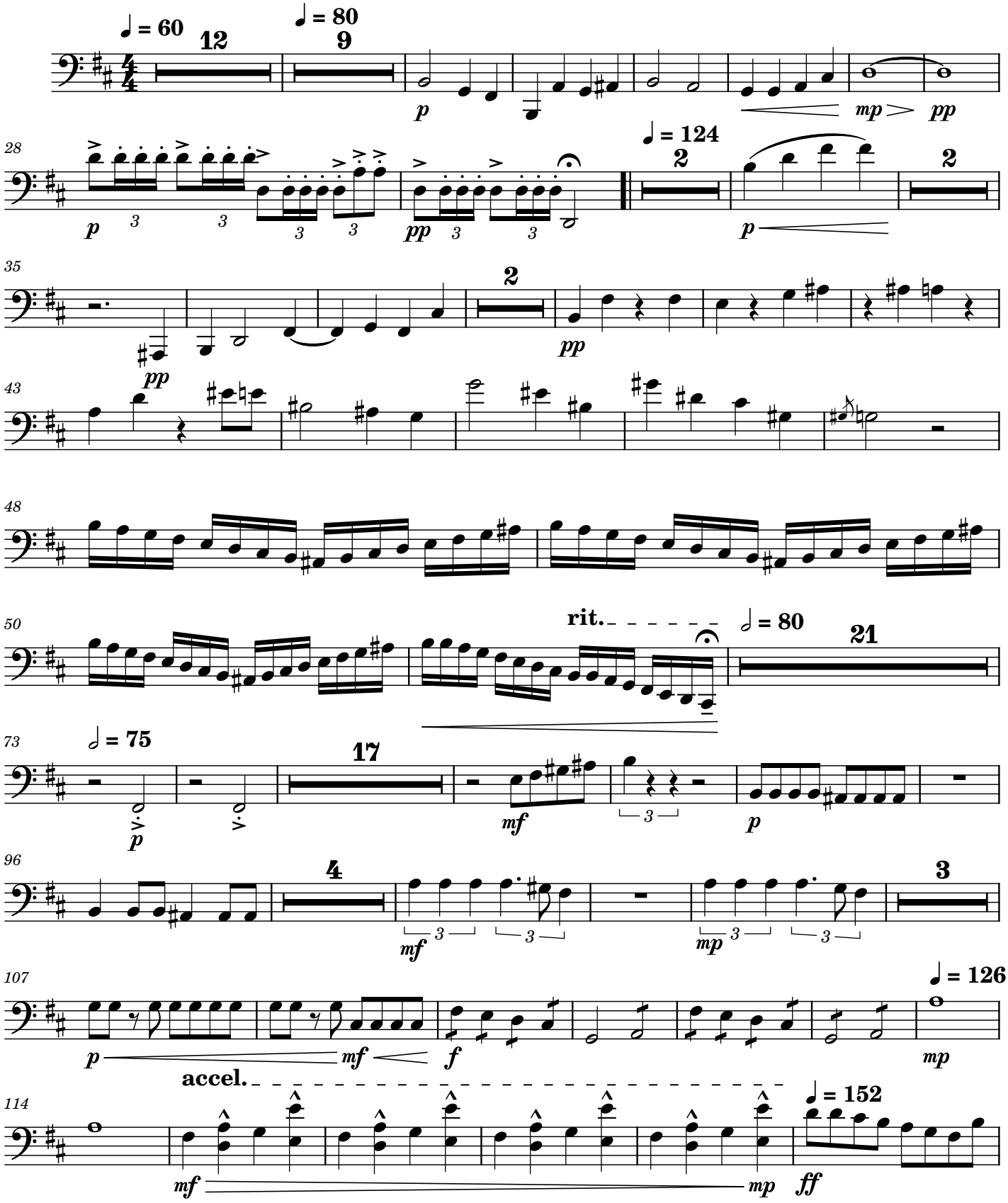

2

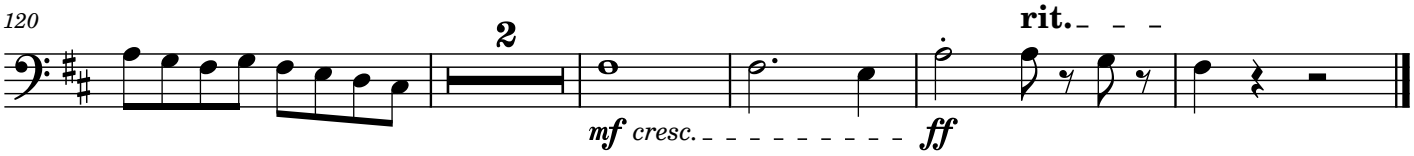

Bassoon 2

Symphonic Caprice

Ian Cheung (2023)

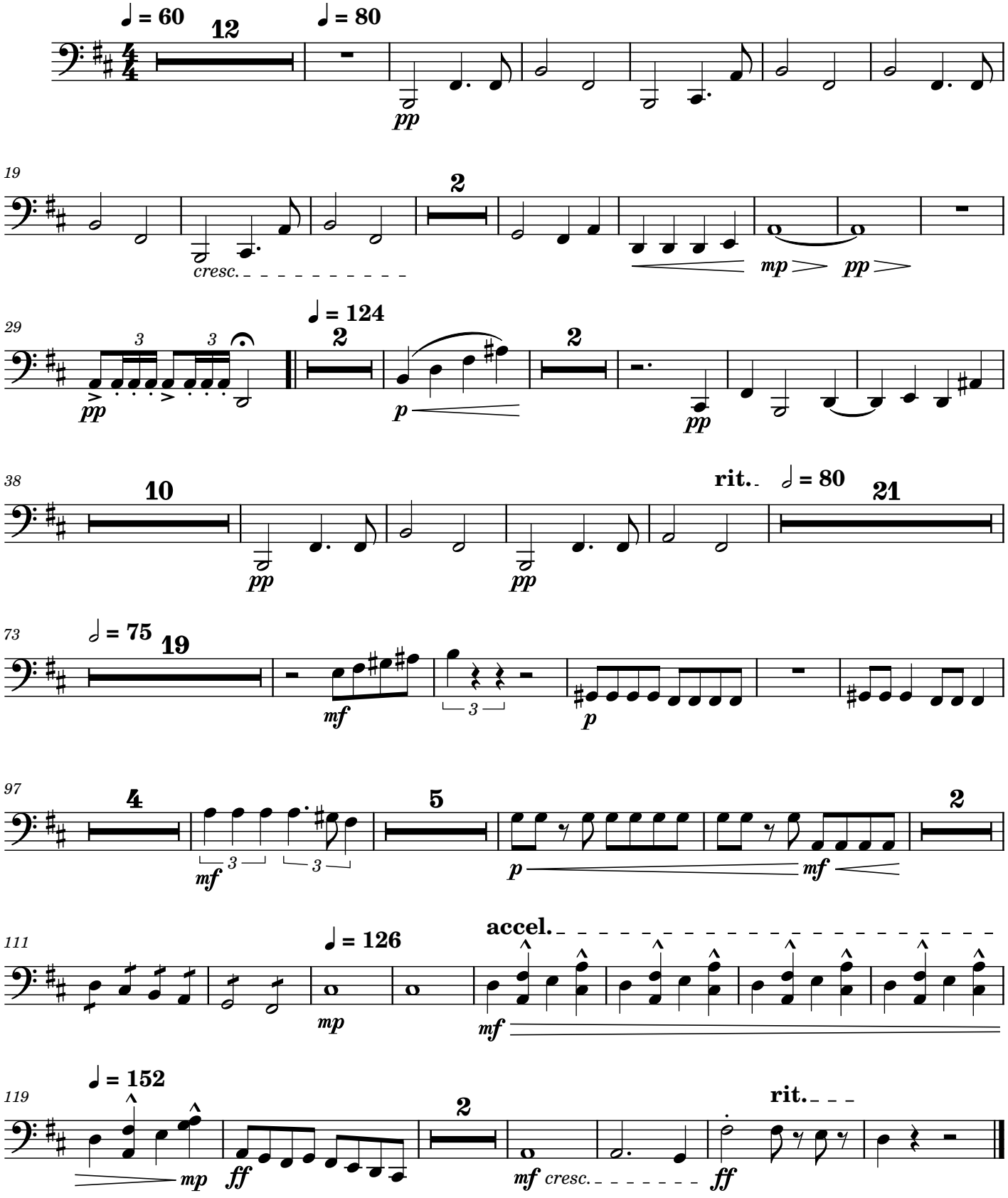

F Horn 1 & 3

Symphonic Caprice

Ian Cheung (2023)

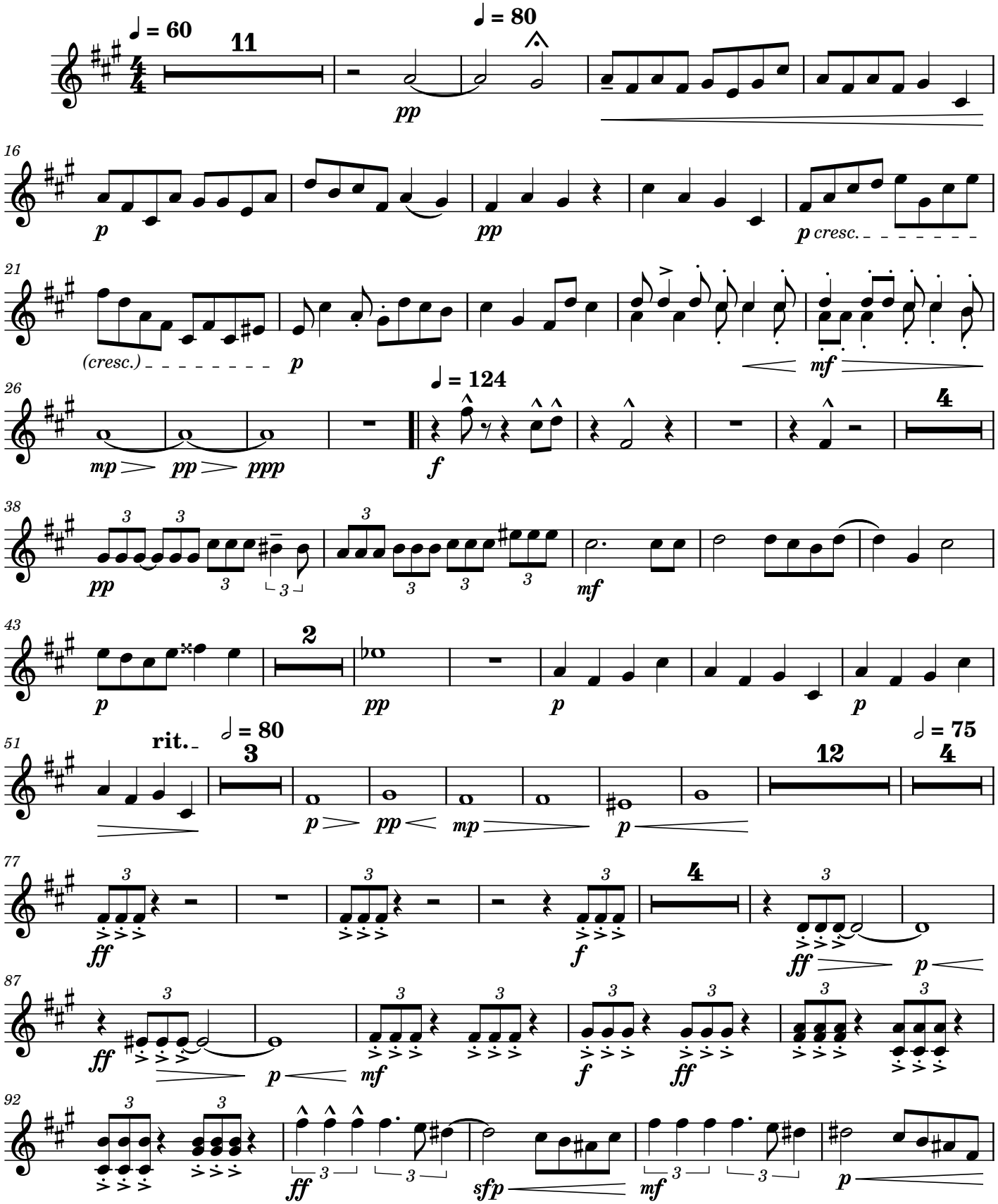

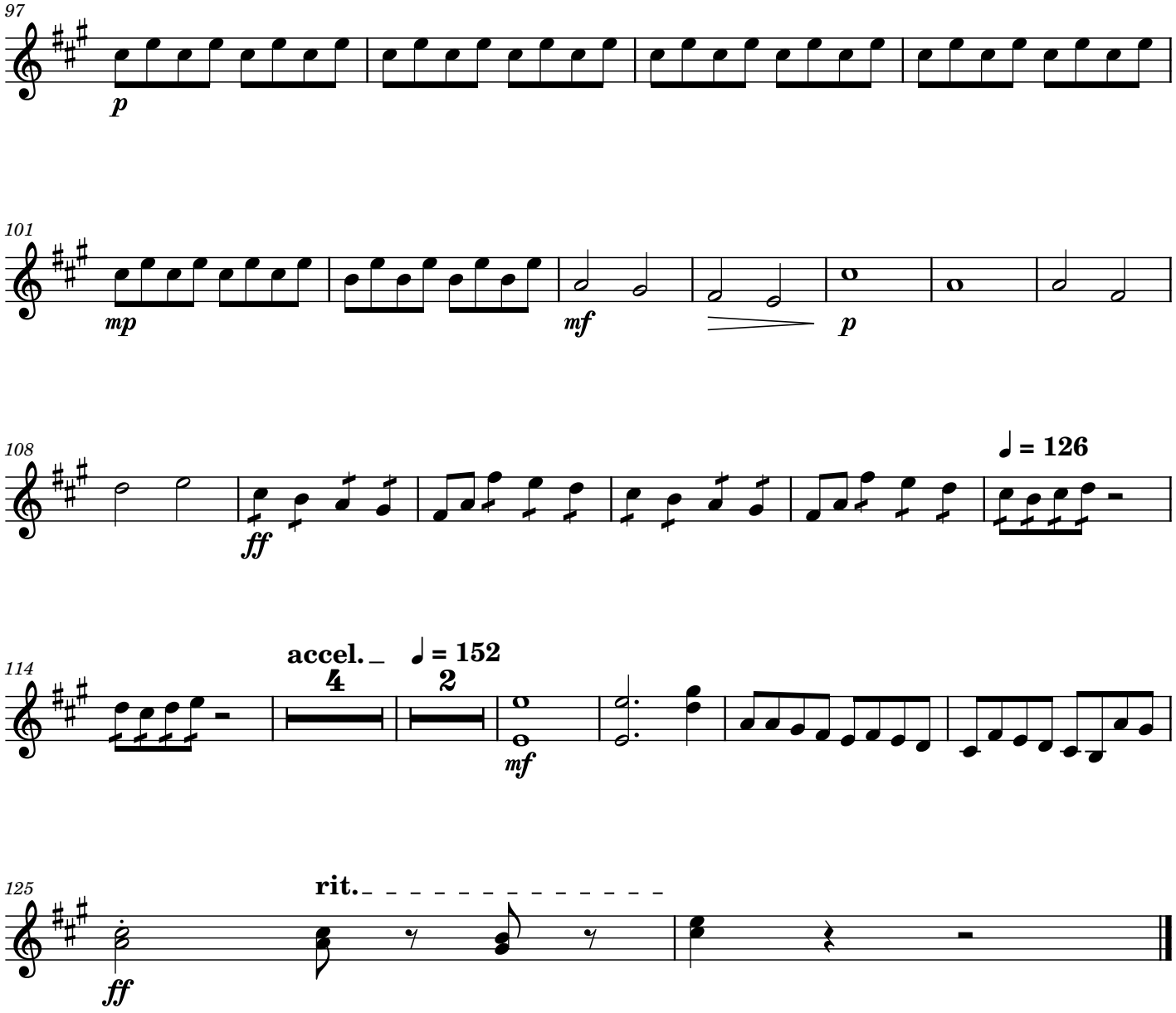
97
p
101
mp
mf
p
108
ff
♩ = 126
114
accel.
4
♩ = 152
2
mf
125
rit.
ff

F Horn 2 & 4

Symphonic Caprice

Ian Cheung (2023)

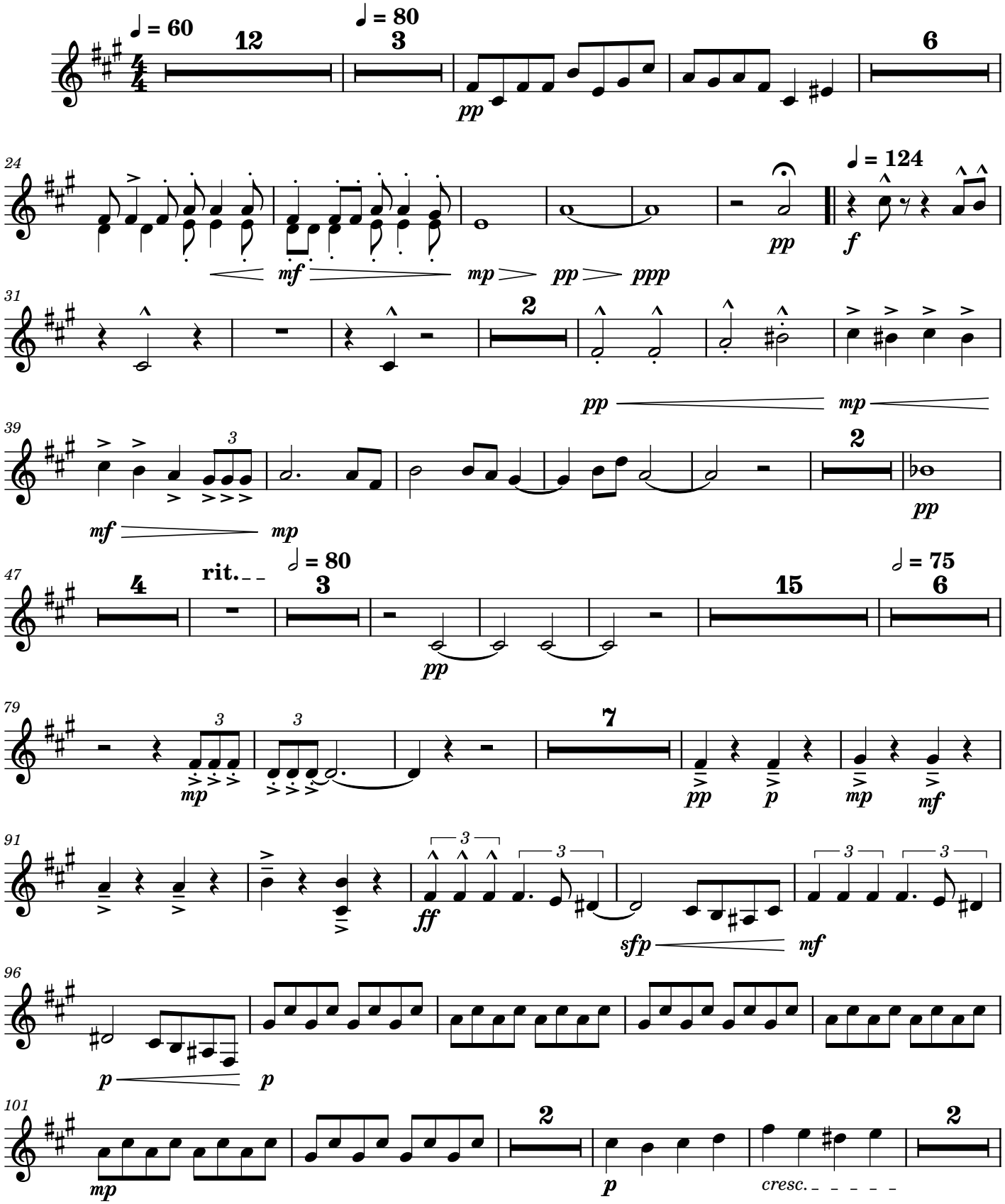

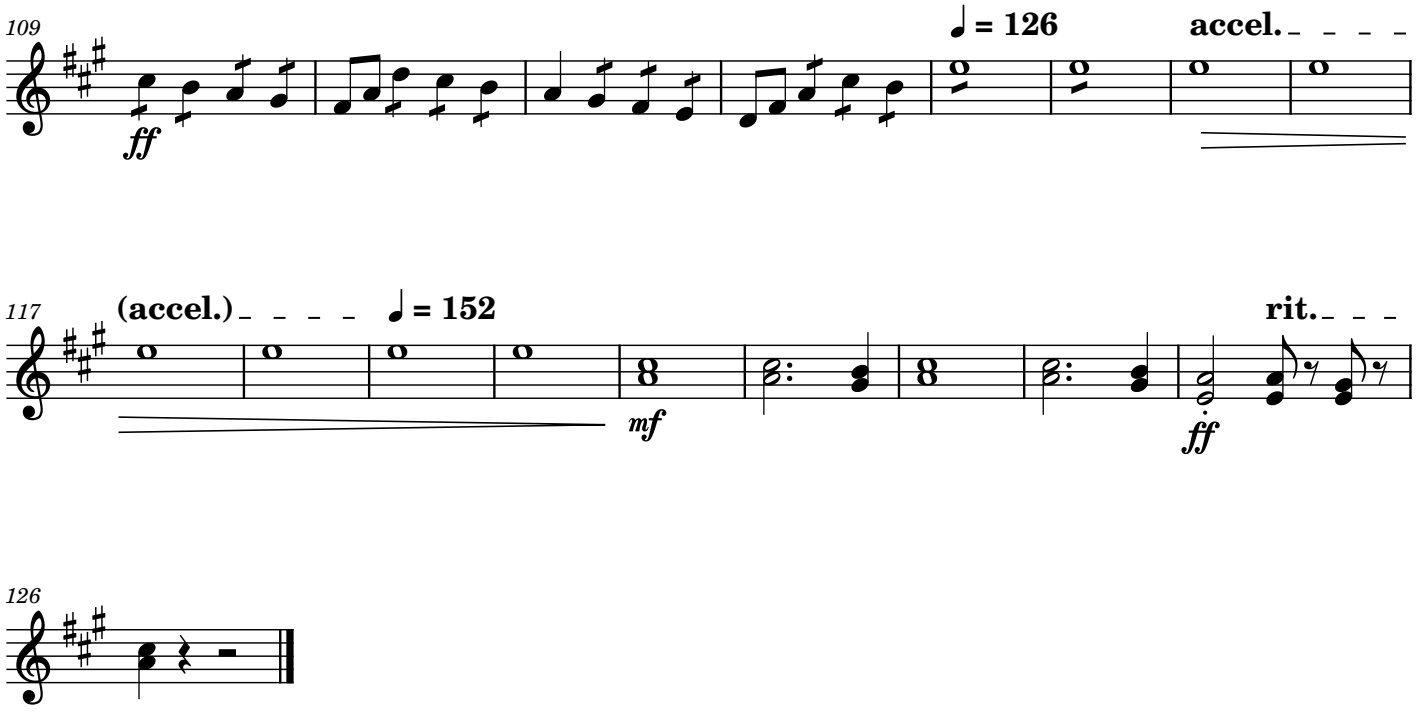
109
♩ = 126
accel.
ff
117
(accel.)
♩ = 152
rit.
mf
ff
126

B♭ Trumpet 1

Symphonic Caprice

Ian Cheung (2023)

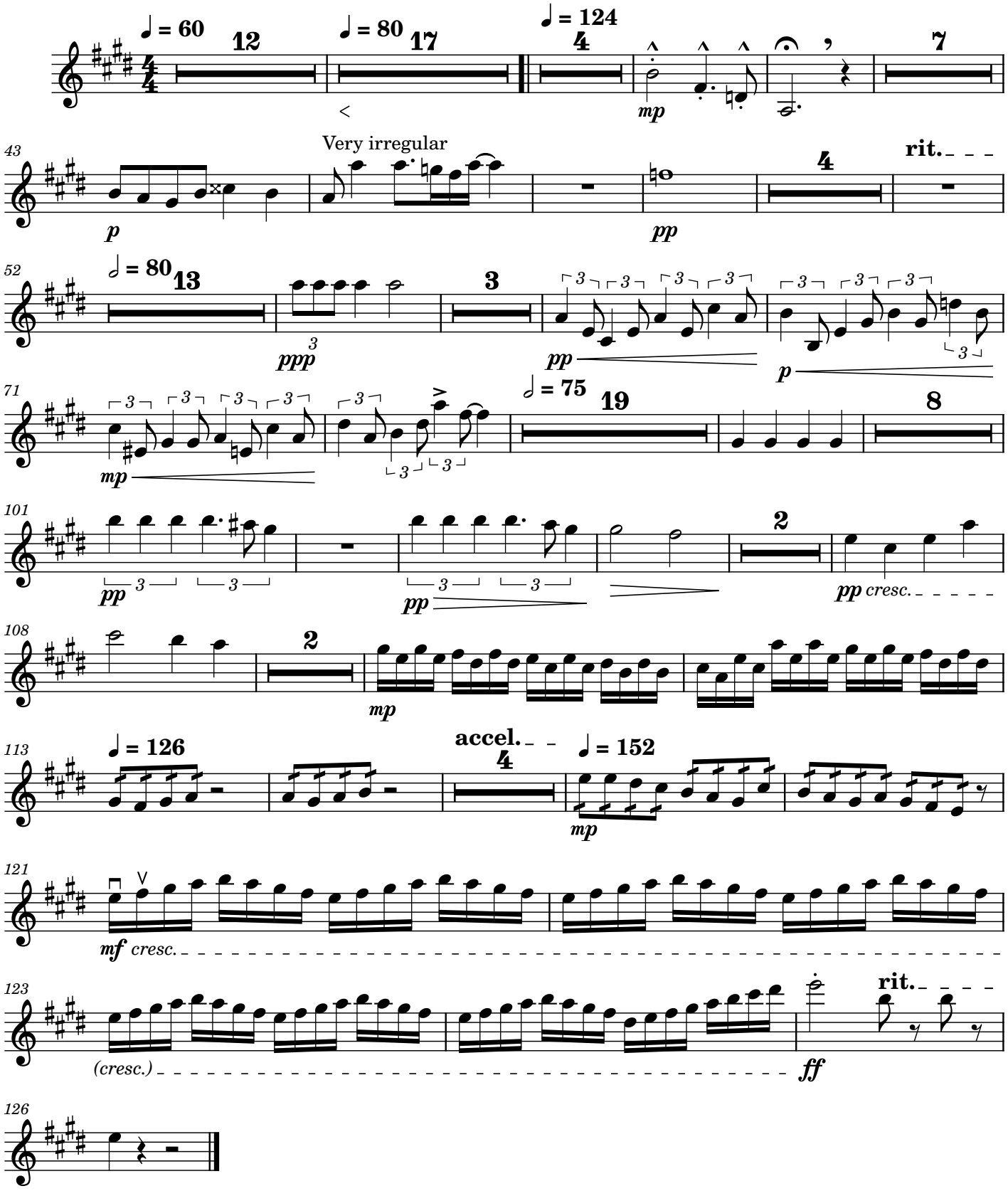

B♭ Trumpet 2

Symphonic Caprice

Ian Cheung (2023)

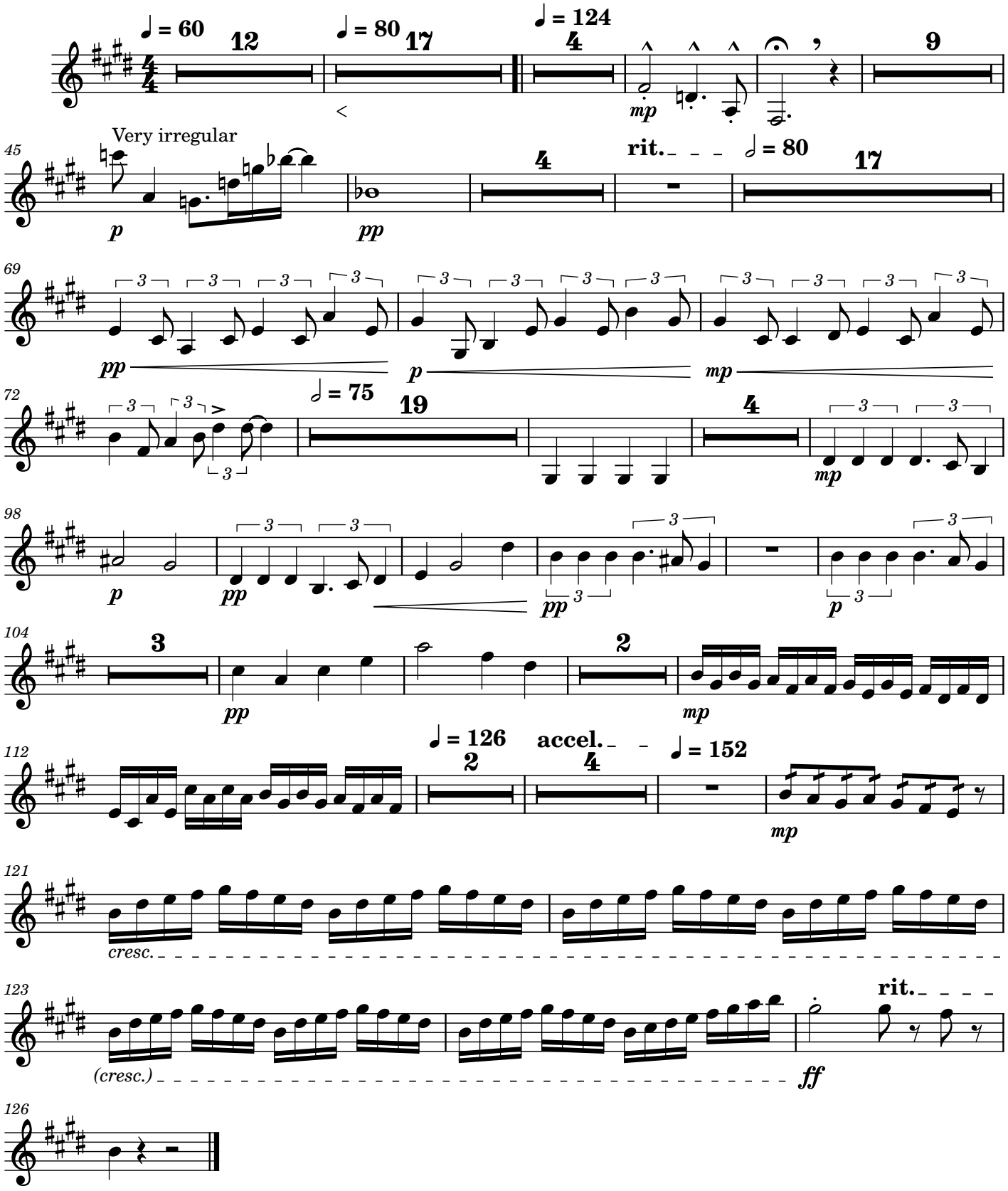

Trombone 1

Symphonic Caprice

Ian Cheung (2023)

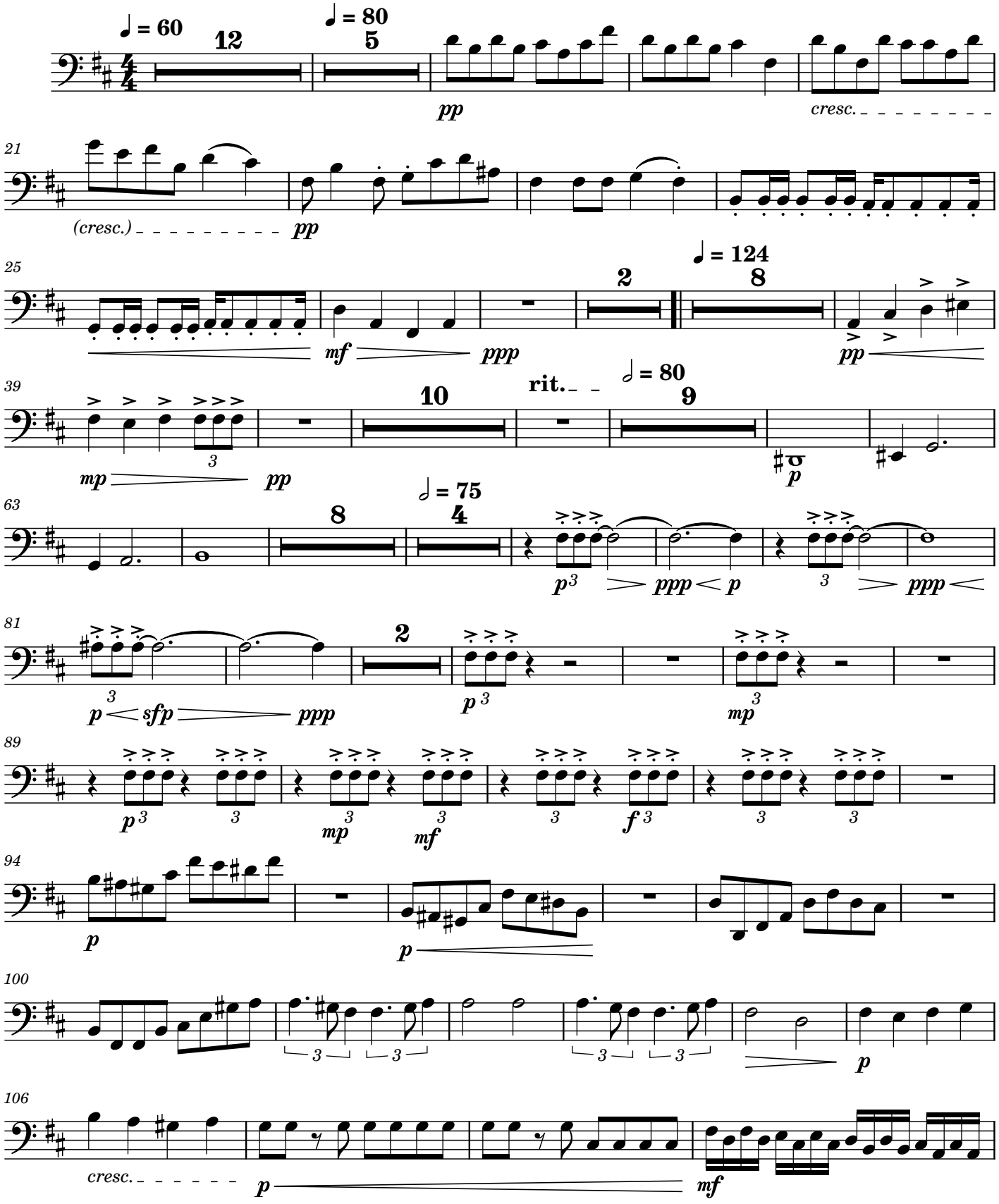

110

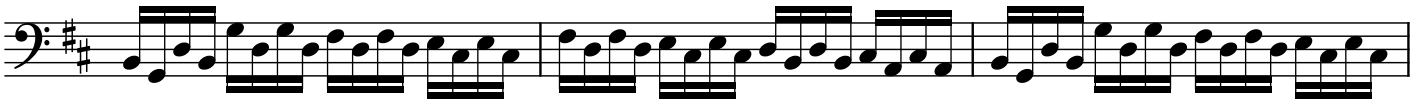

113

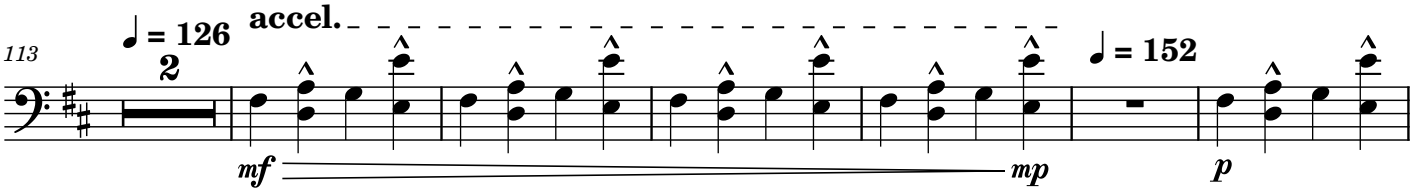

121

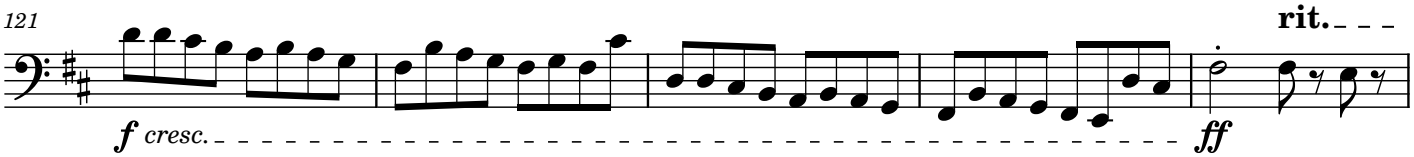

126

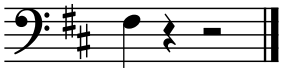

Trombone 2

Symphonic Caprice

Ian Cheung (2023)

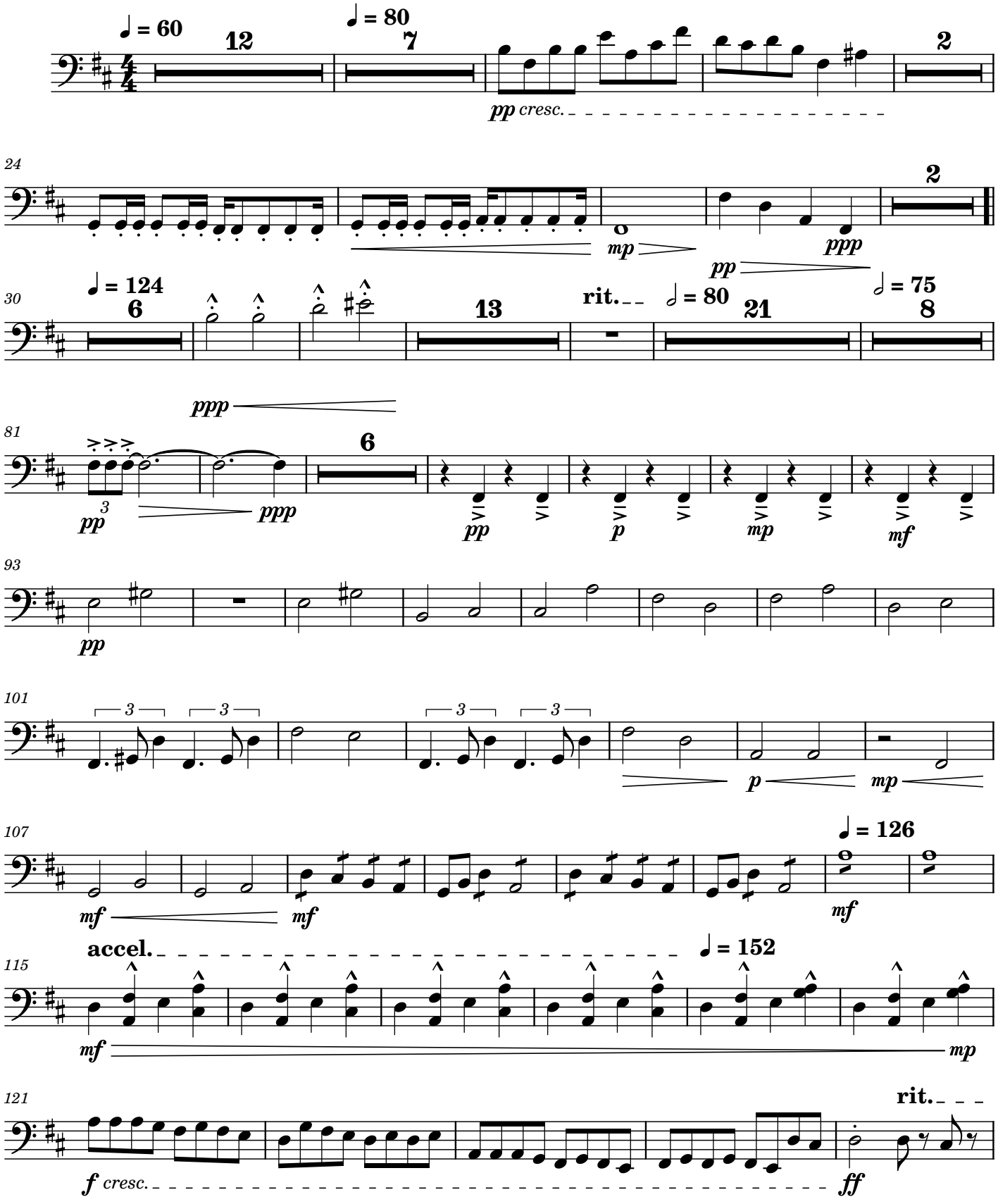

2

126

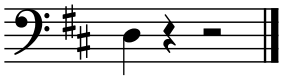

Tuba

Symphonic Caprice

Ian Cheung (2023)

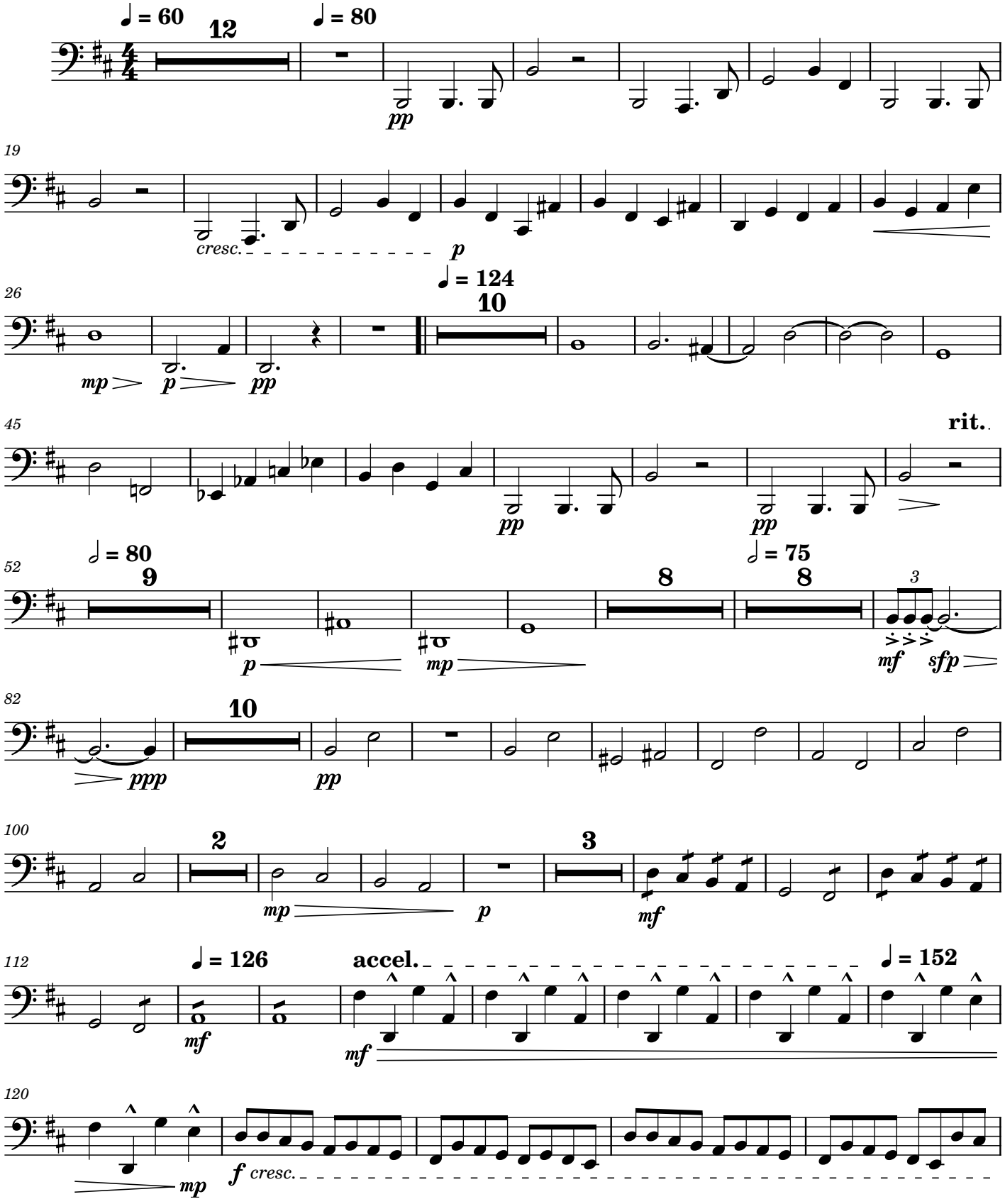

125

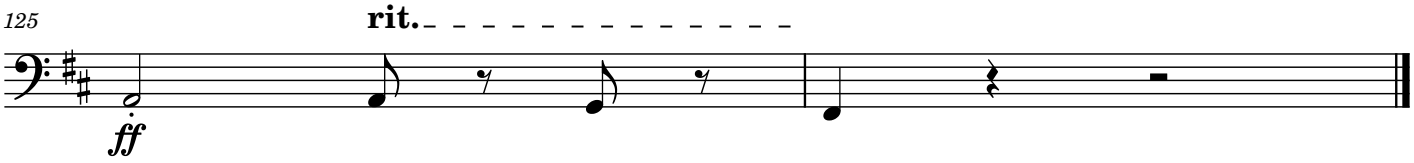

Timpani

Symphonic Caprice

Ian Cheung (2023)

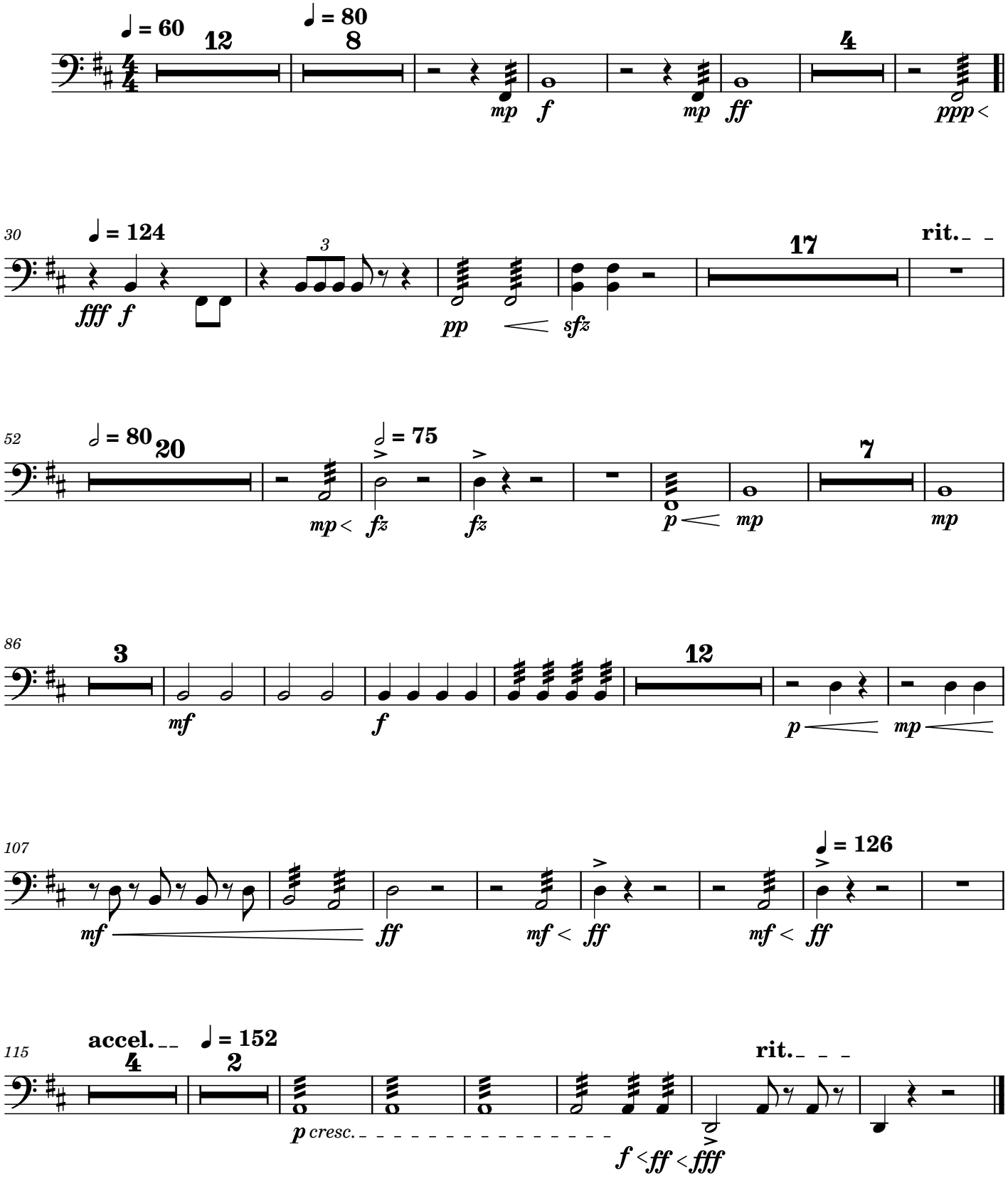

Snare Drum

Symphonic Caprice

Ian Cheung (2023)

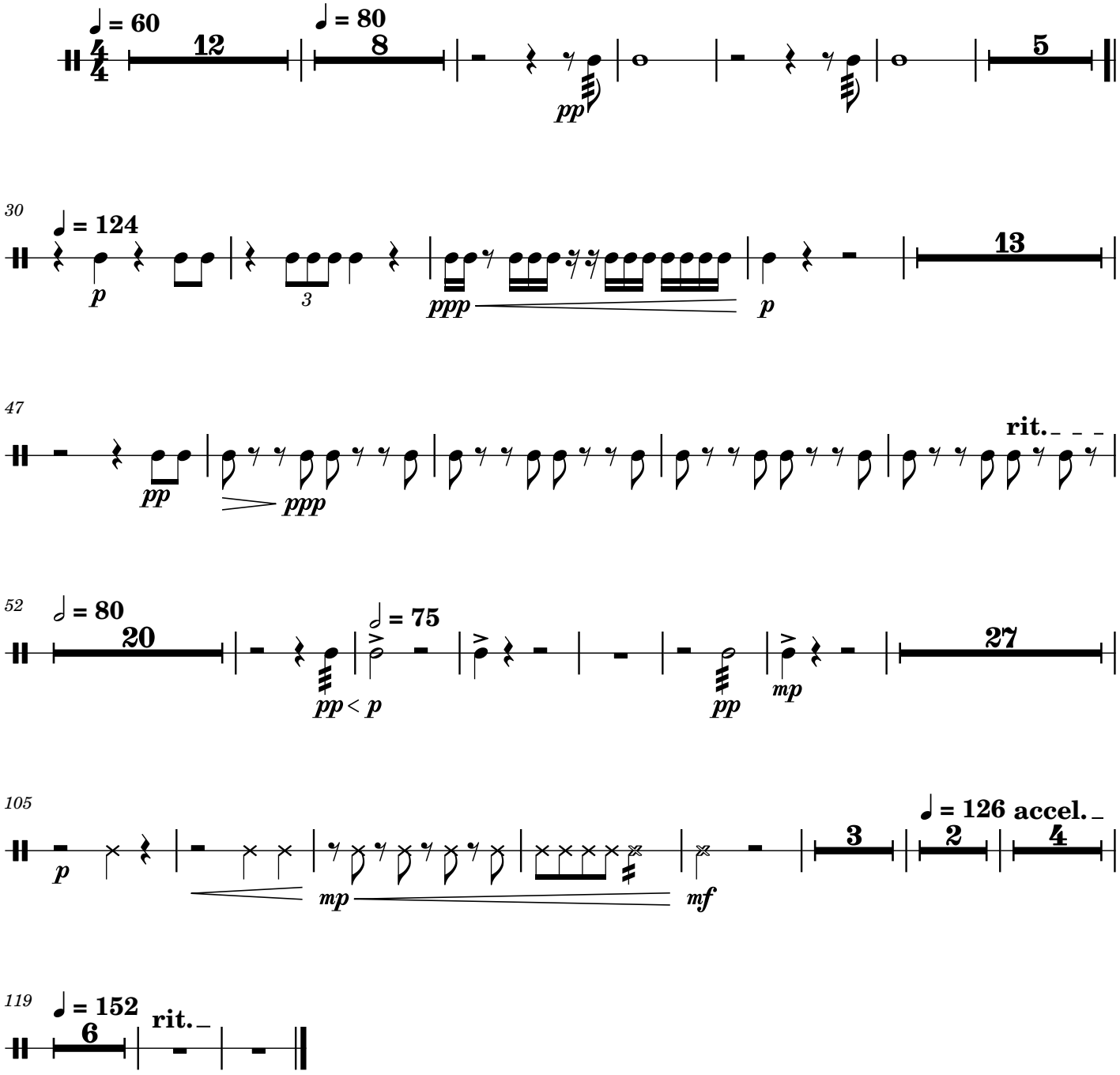

Xylophone

Symphonic Caprice

Ian Cheung (2023)

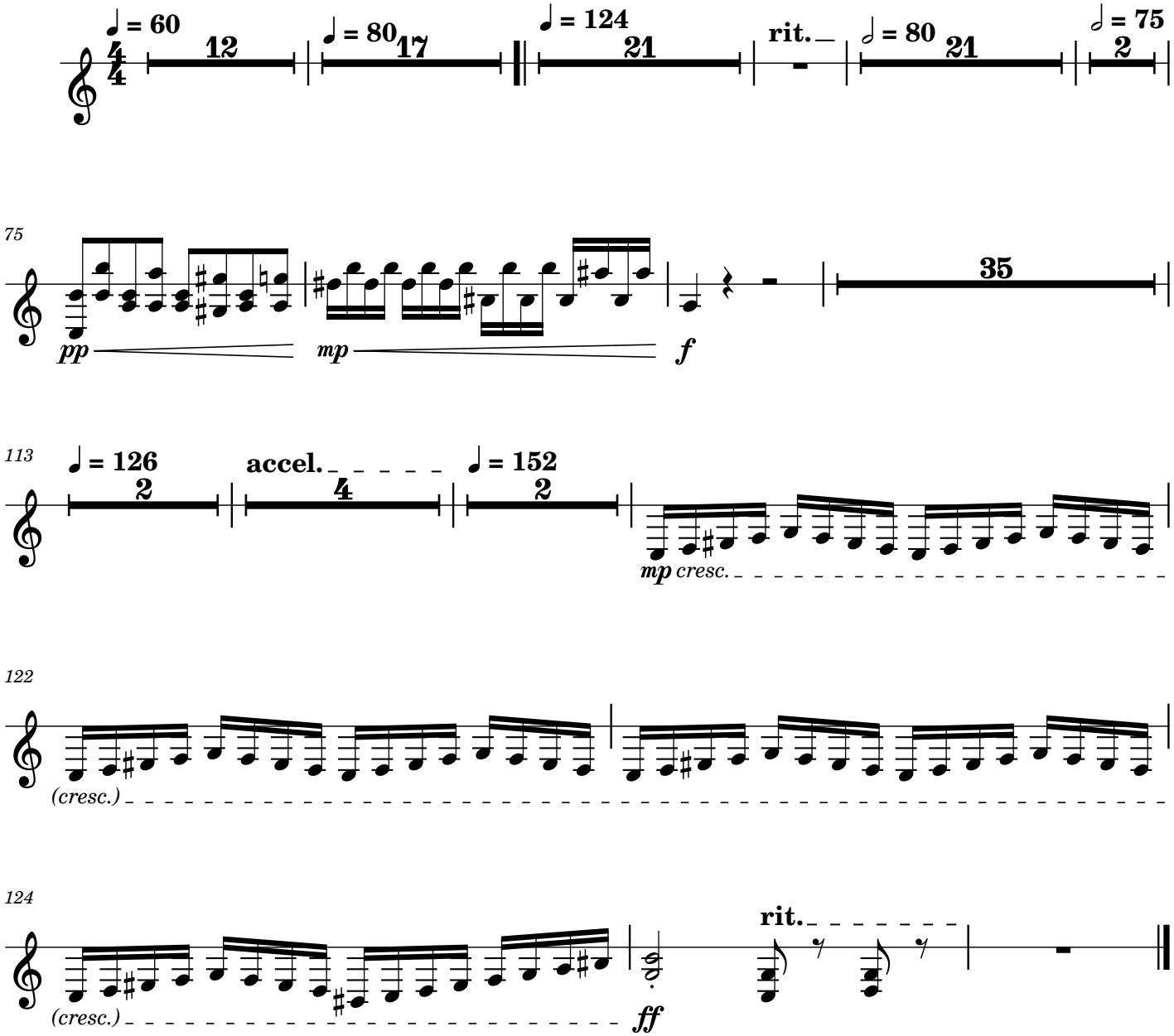

Cymbal

Symphonic Caprice

Ian Cheung (2023)

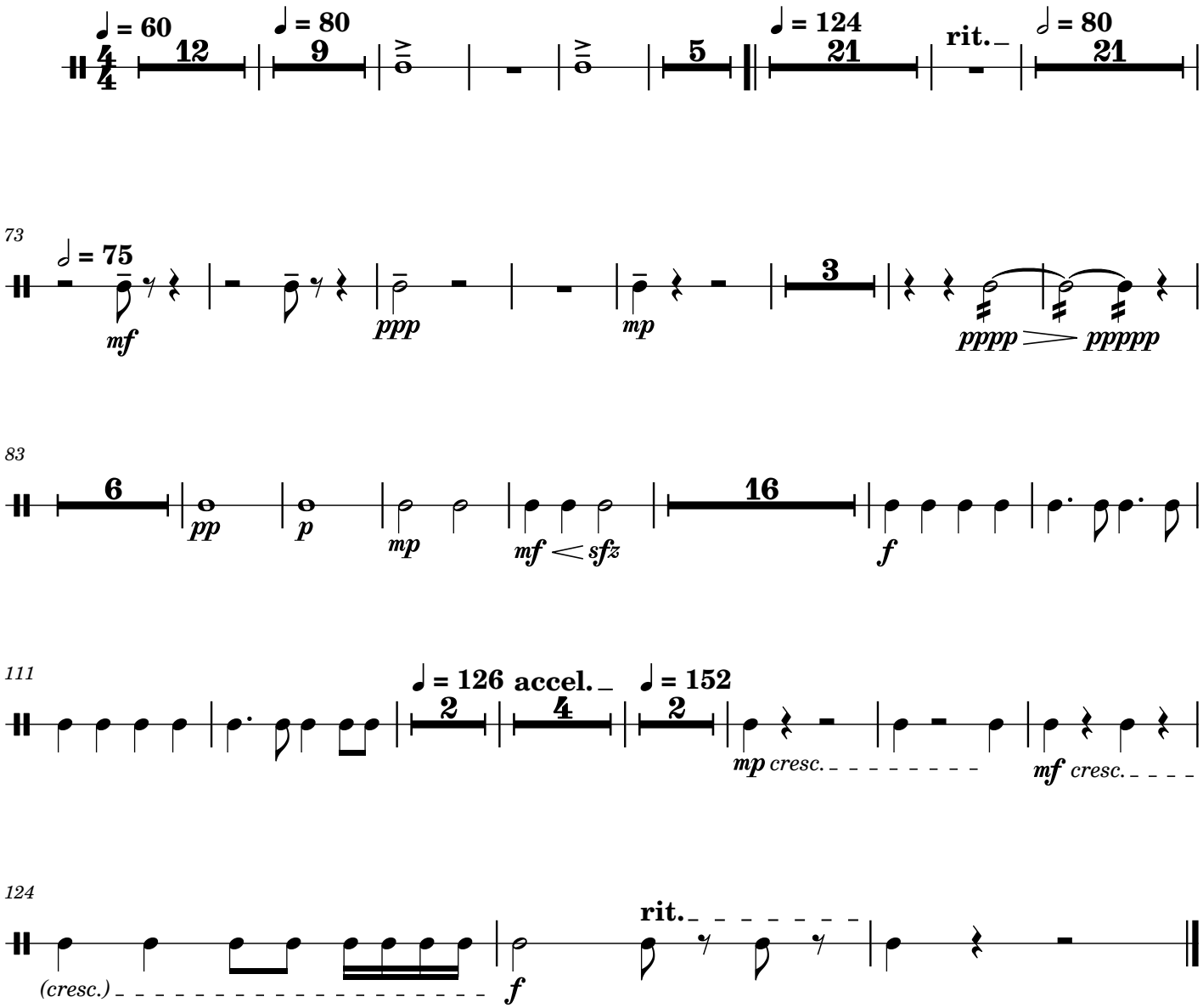

Piano

Symphonic Caprice

Ian Cheung (2023)

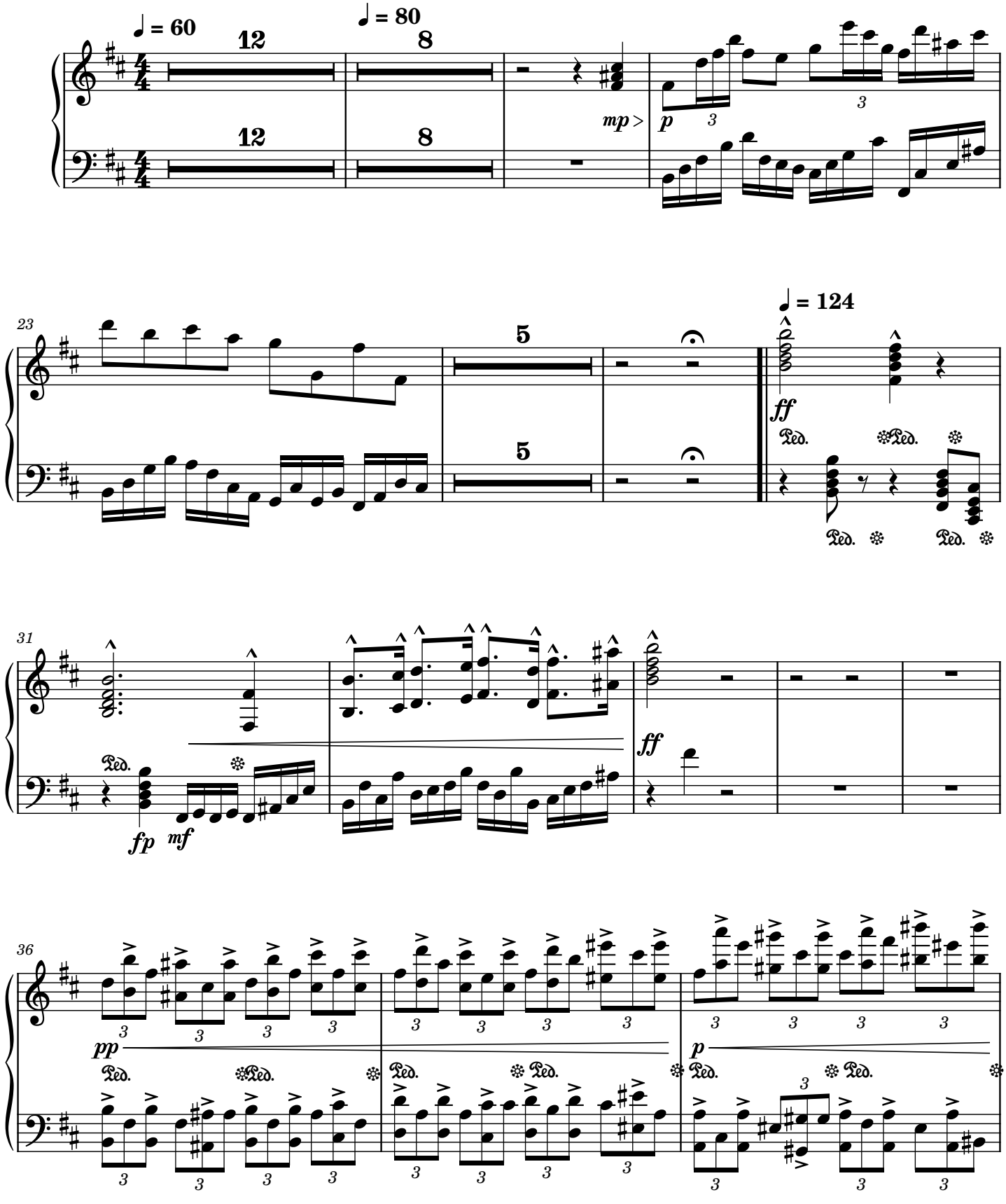

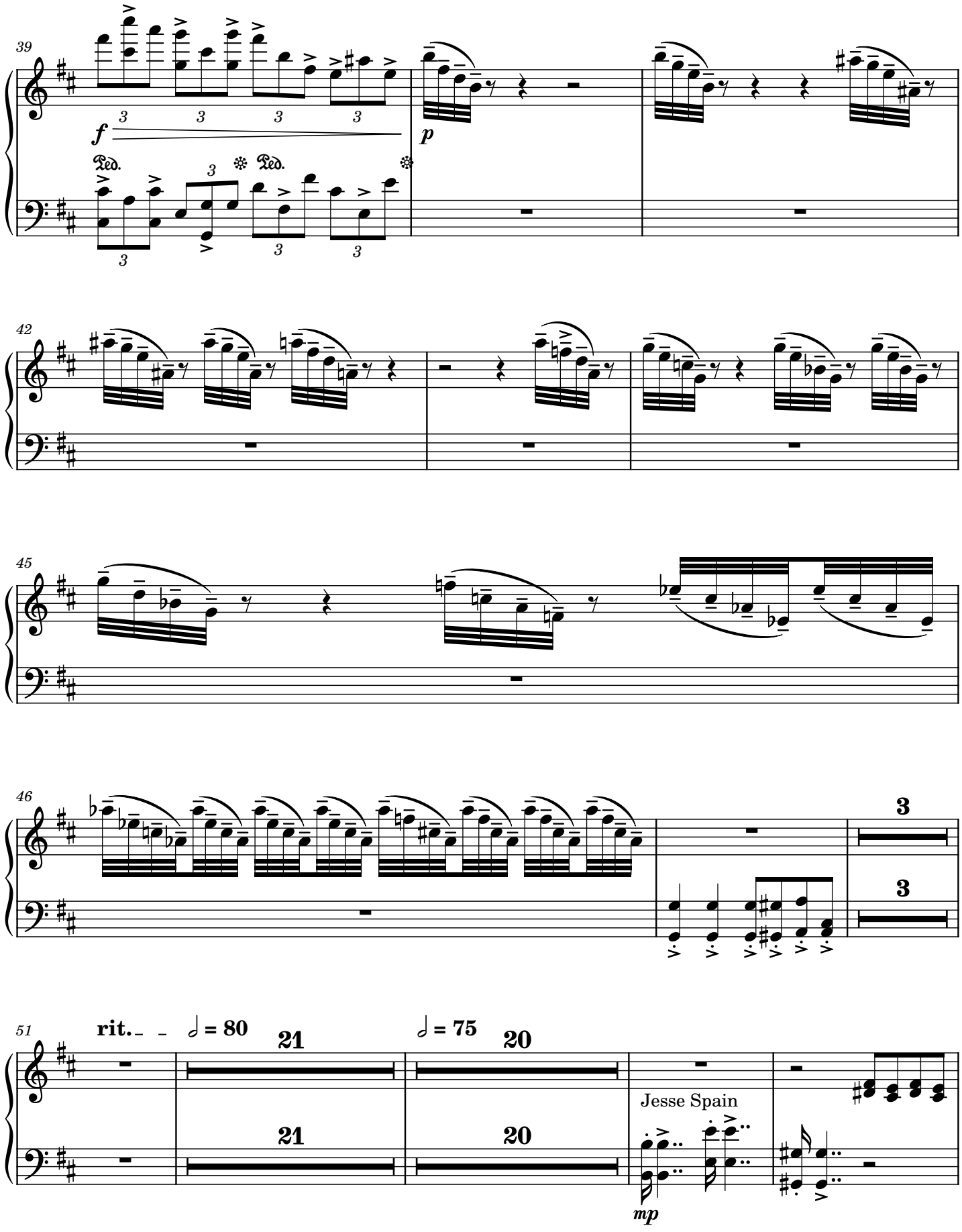
39
f
Ped.
Ped.
p
42
45
46
3
3
51
rit.
♩ = 80
21
21
♩ = 75
20
20
Jesse Spain
mp

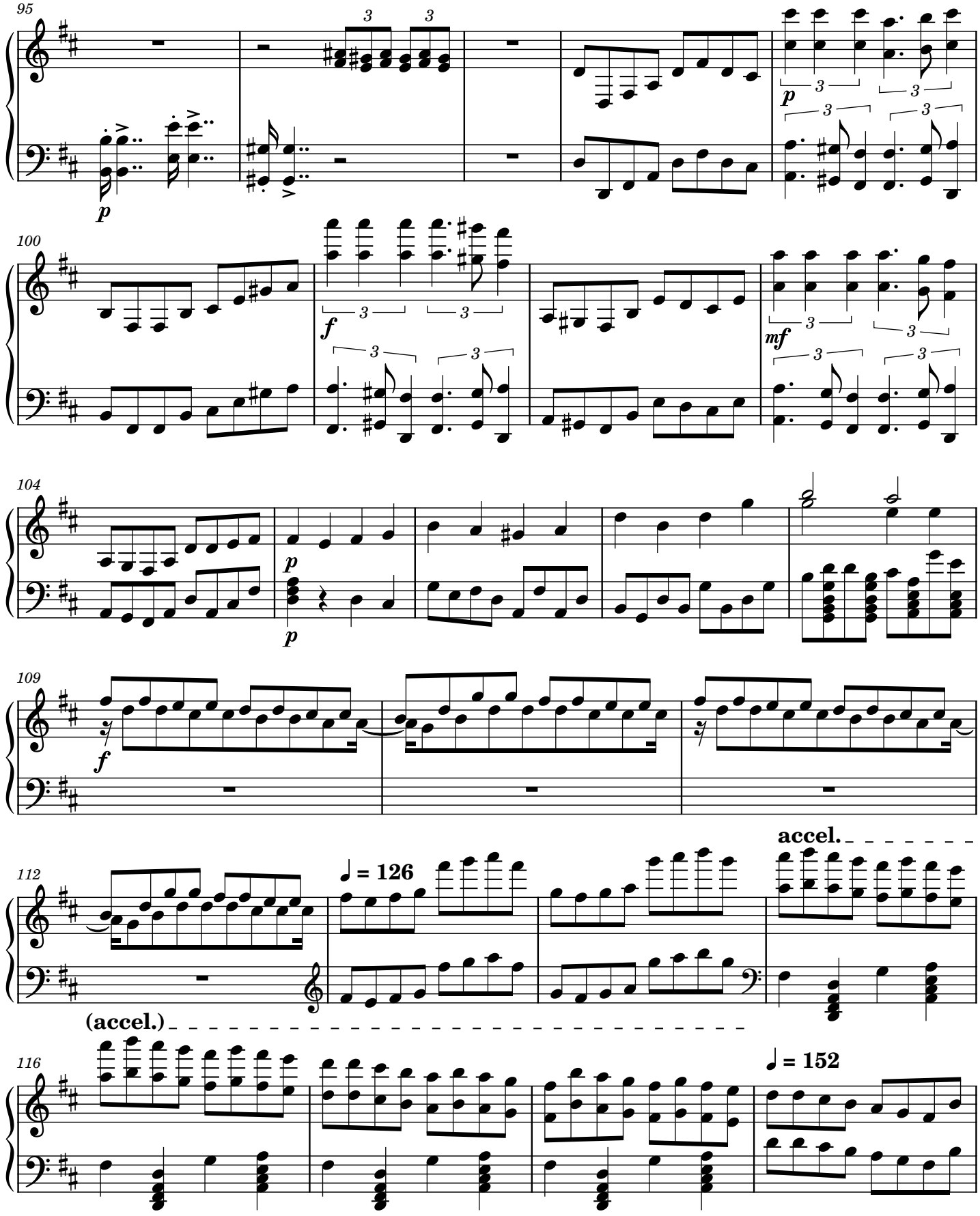
95
p
100
f
mf
104
p
p
109
f
112
♩ = 126
accel.
(accel.)
116
♩ = 152

120

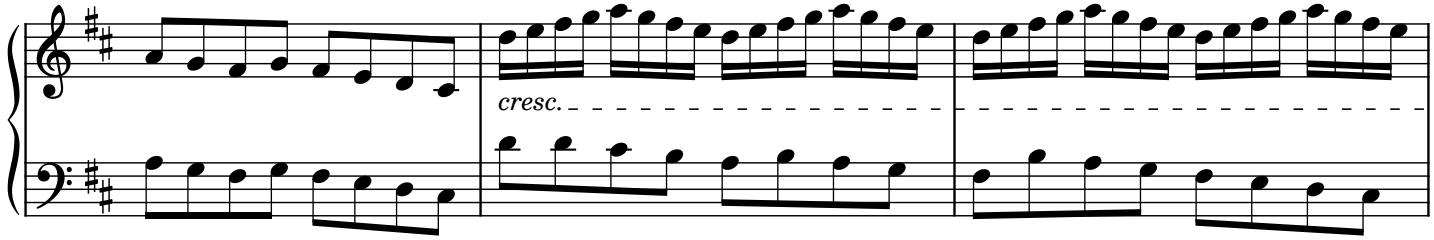

123

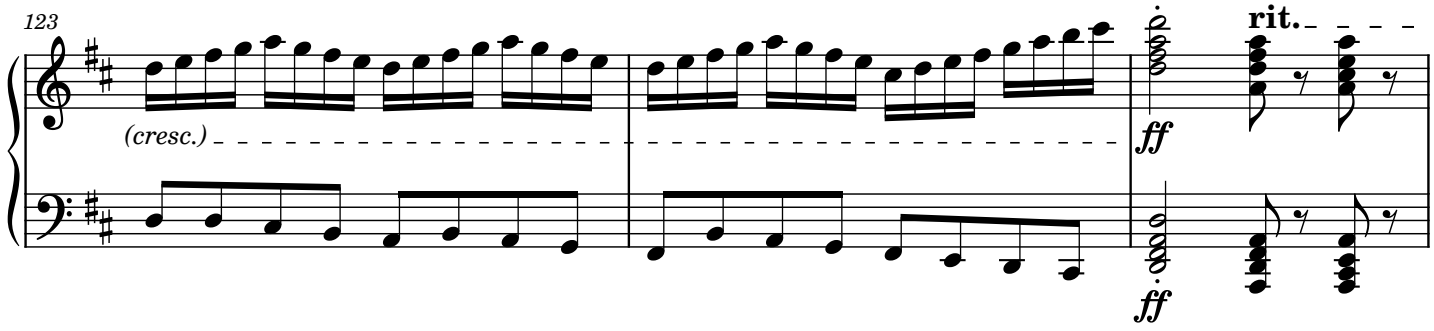

126

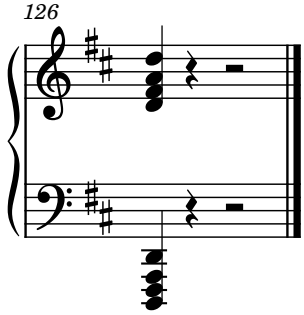

Violins 1

Symphonic Caprice

Ian Cheung (2023)

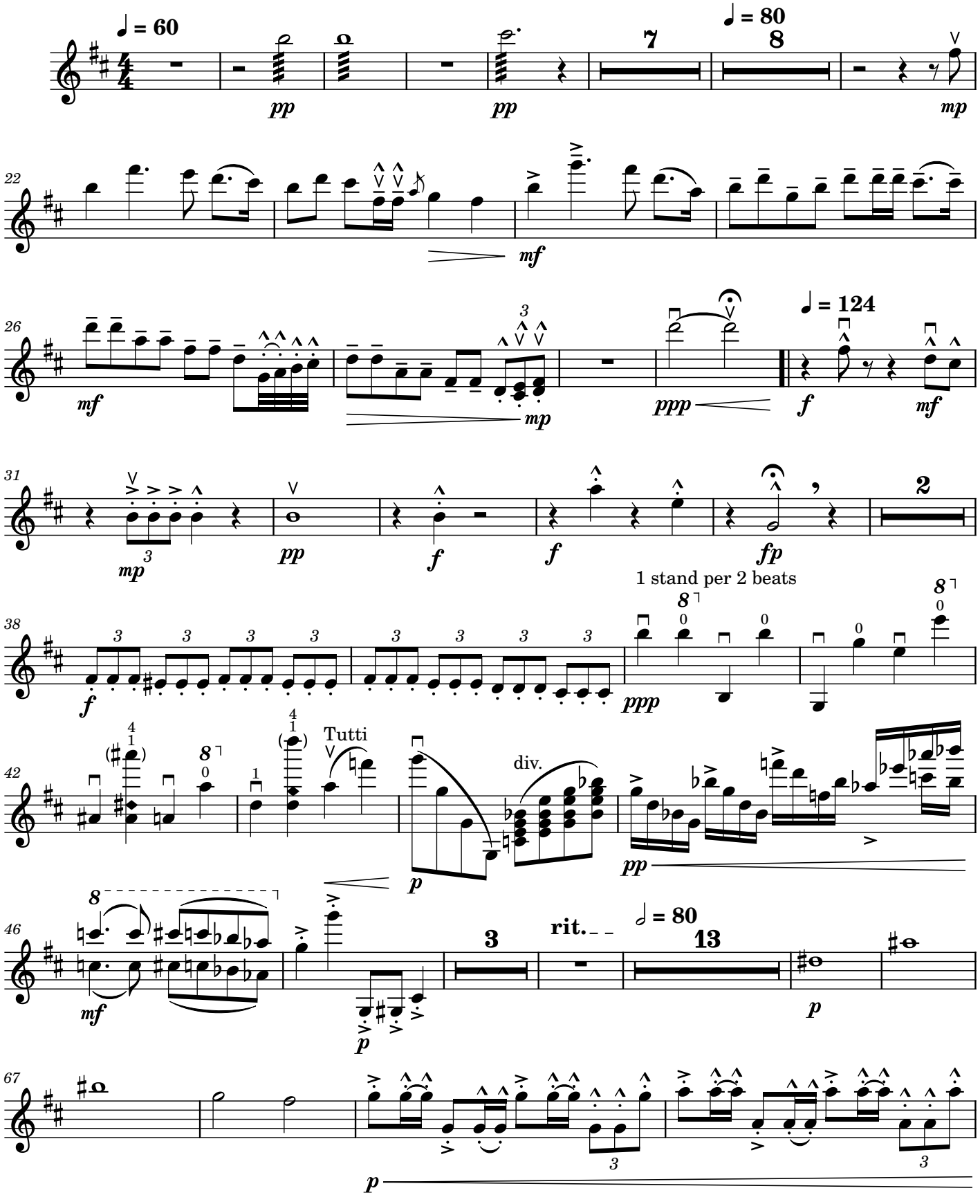

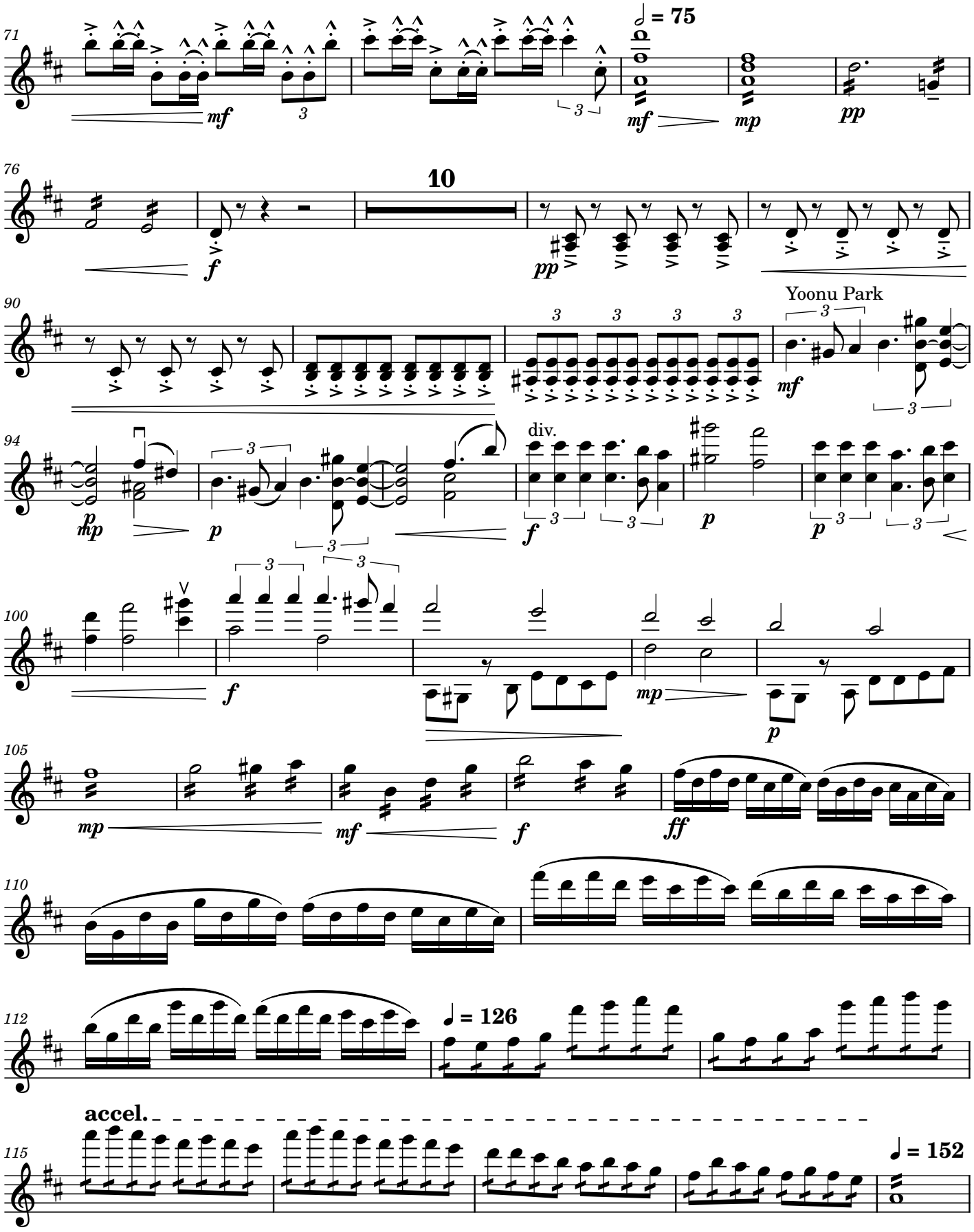
= 75
10
Yoonu Park
div.
= 126
accel.
= 152

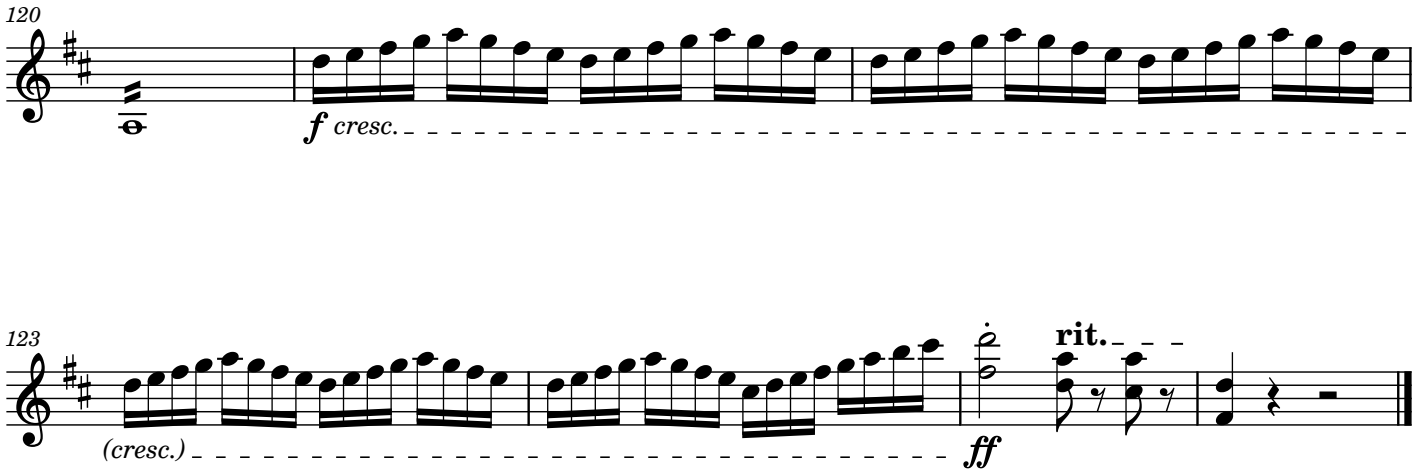
120
f cresc.
123
(cresc.)
ff
rit.

Violins 2

Symphonic Caprice

Ian Cheung (2023)

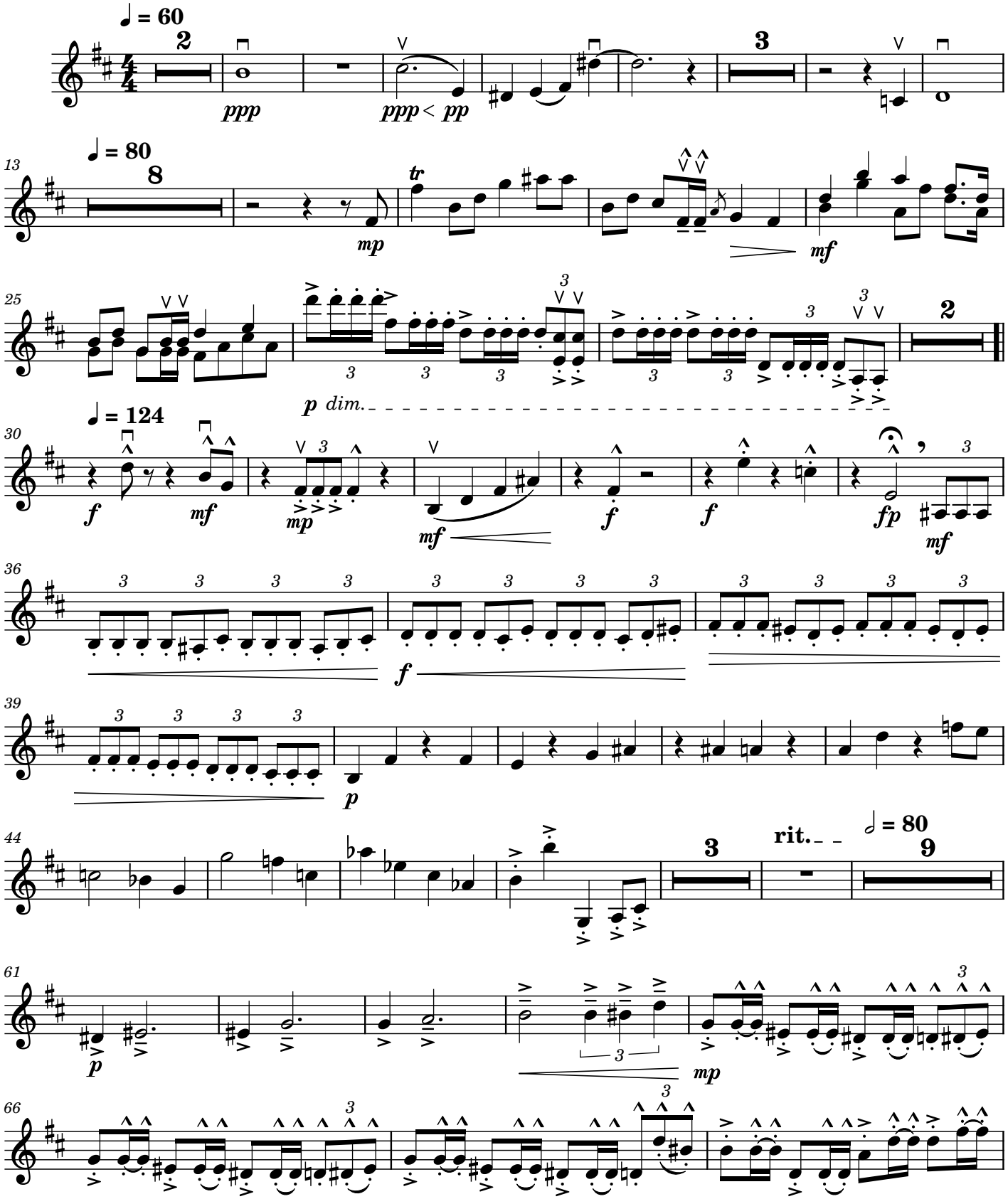

Yoonu Park

69

mp

73

♩ = 75

ff

pp

77

8

f

pp

pp

89

93

mf

p

div.

ff

p

mp

100

mp

104

mf

f

109

ff

112

♩ = 126

accel.

115

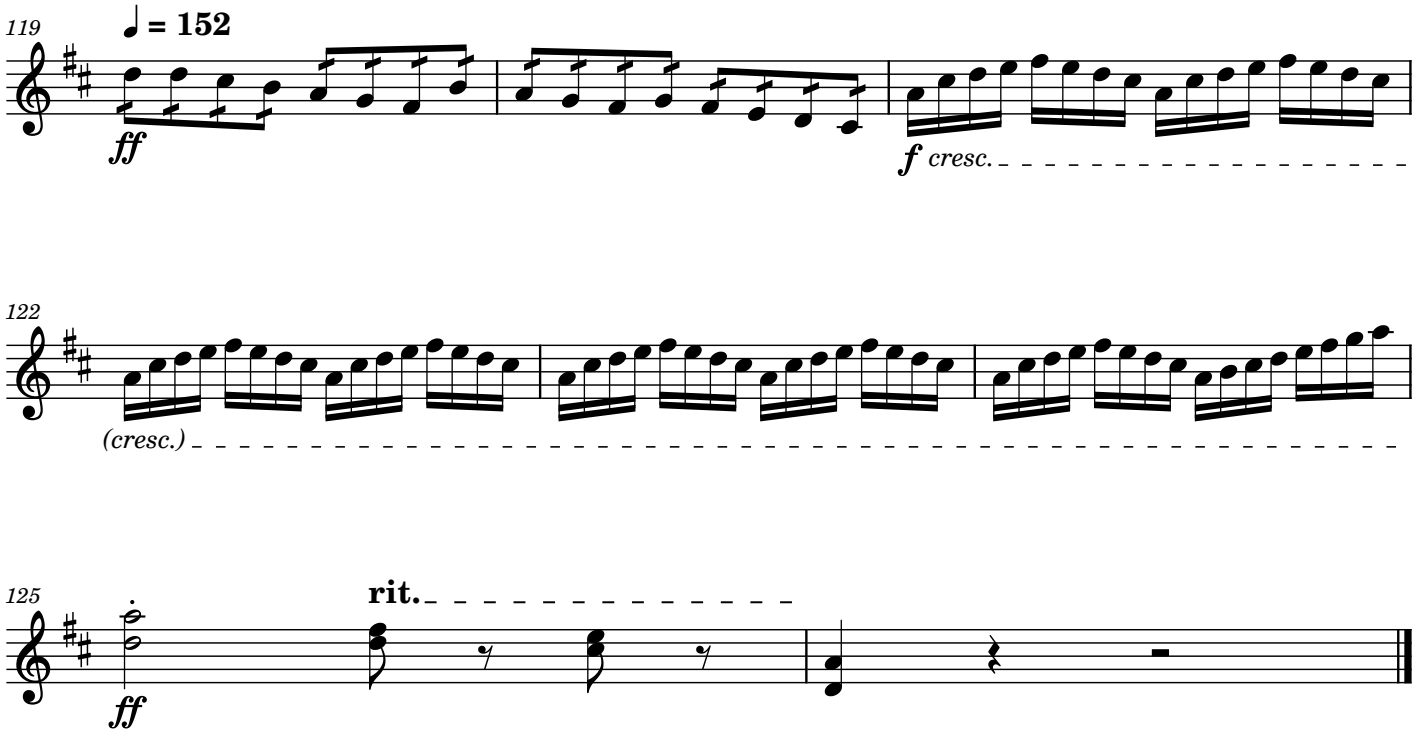
119
♩ = 152
ff
f cresc.
122
(cresc.)
125
rit.
ff

Violas

Symphonic Caprice

Ian Cheung (2023)

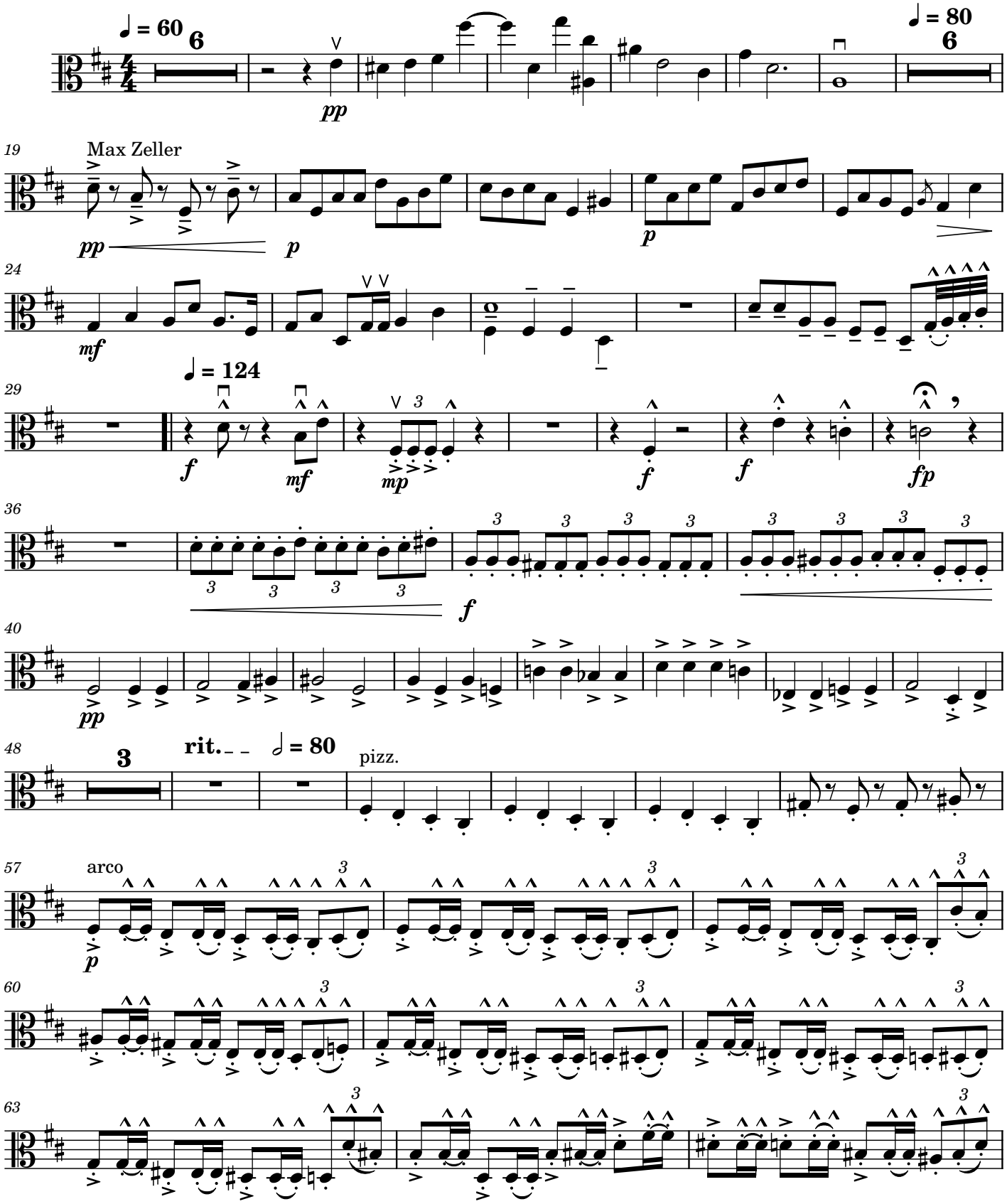

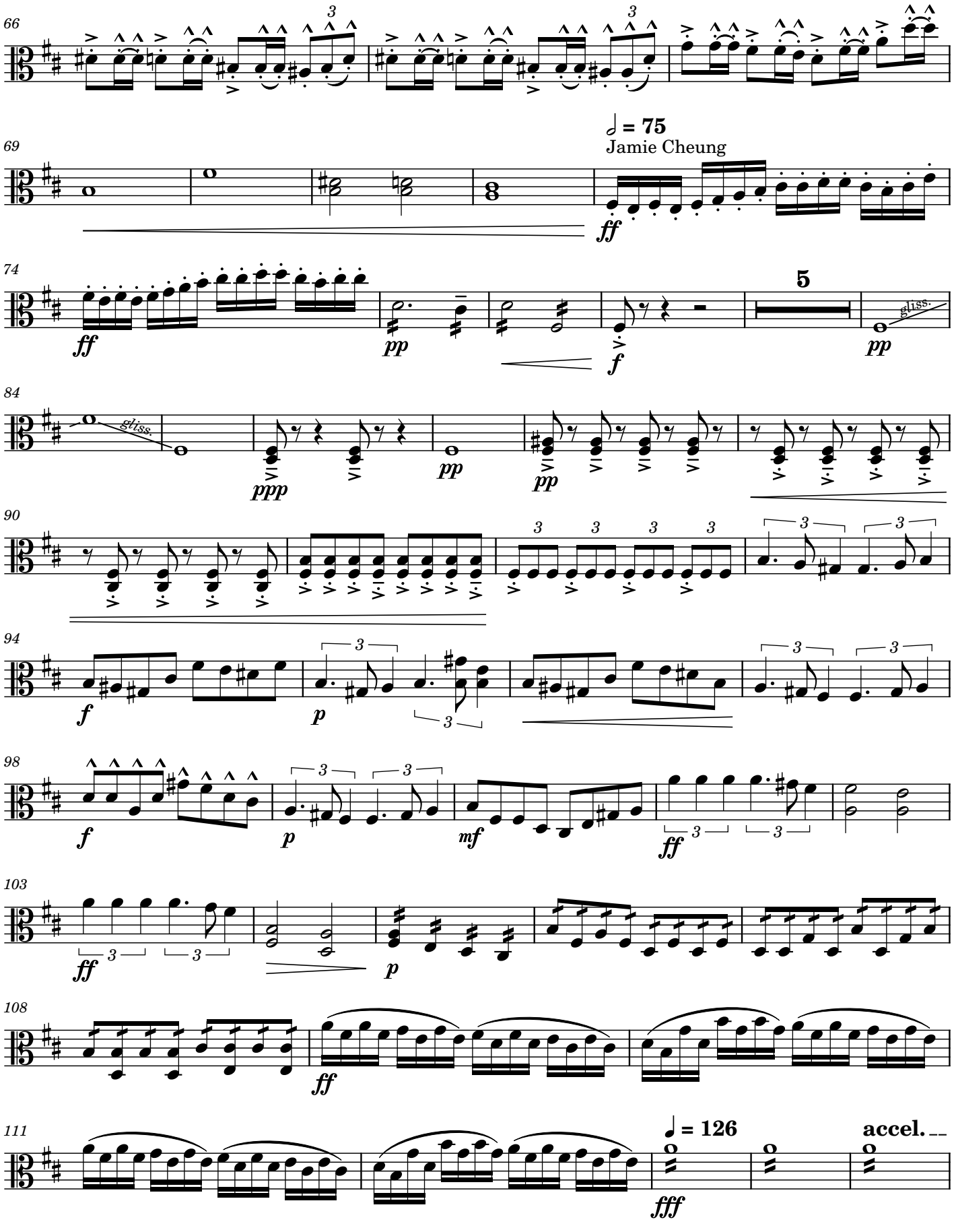
66
69
𝅗𝅥 = 75
Jamie Cheung
ff
74
ff
pp
f
5
pp
gliss.
84
gliss.
ppp
pp
pp
90
94
f
p
98
f
p
mf
ff
103
ff
p
108
ff
111
𝅗𝅥 = 126
accel.
fff

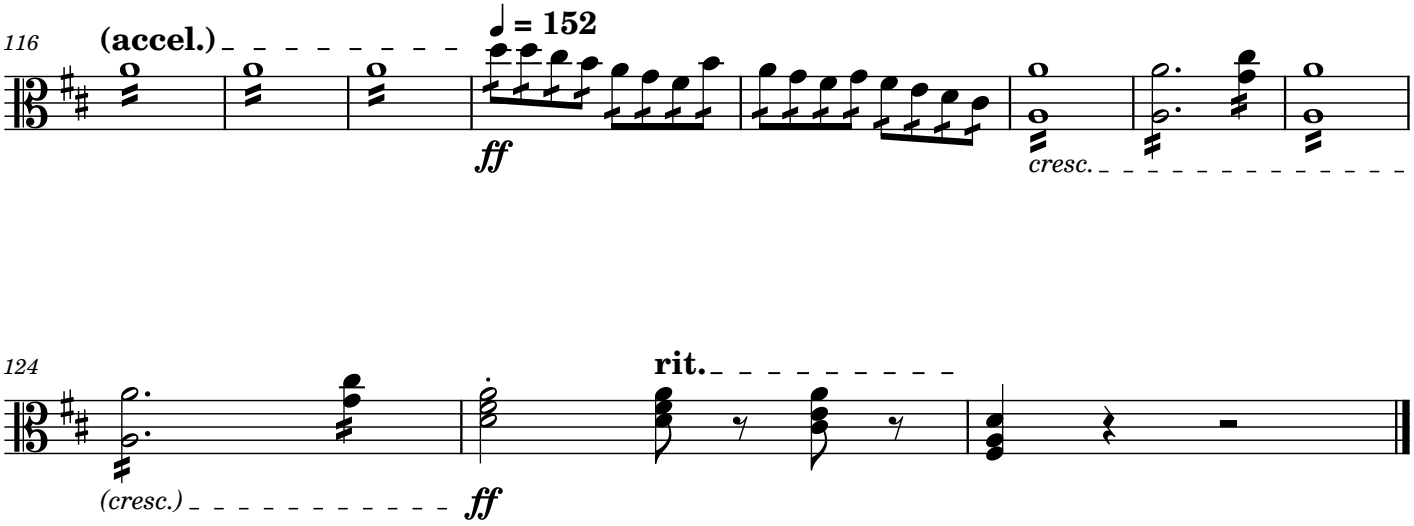
116
(accel.)
♩ = 152
ff
cresc.

124
rit.
(cresc.)
ff

Violoncellos

Symphonic Caprice

Ian Cheung (2023)

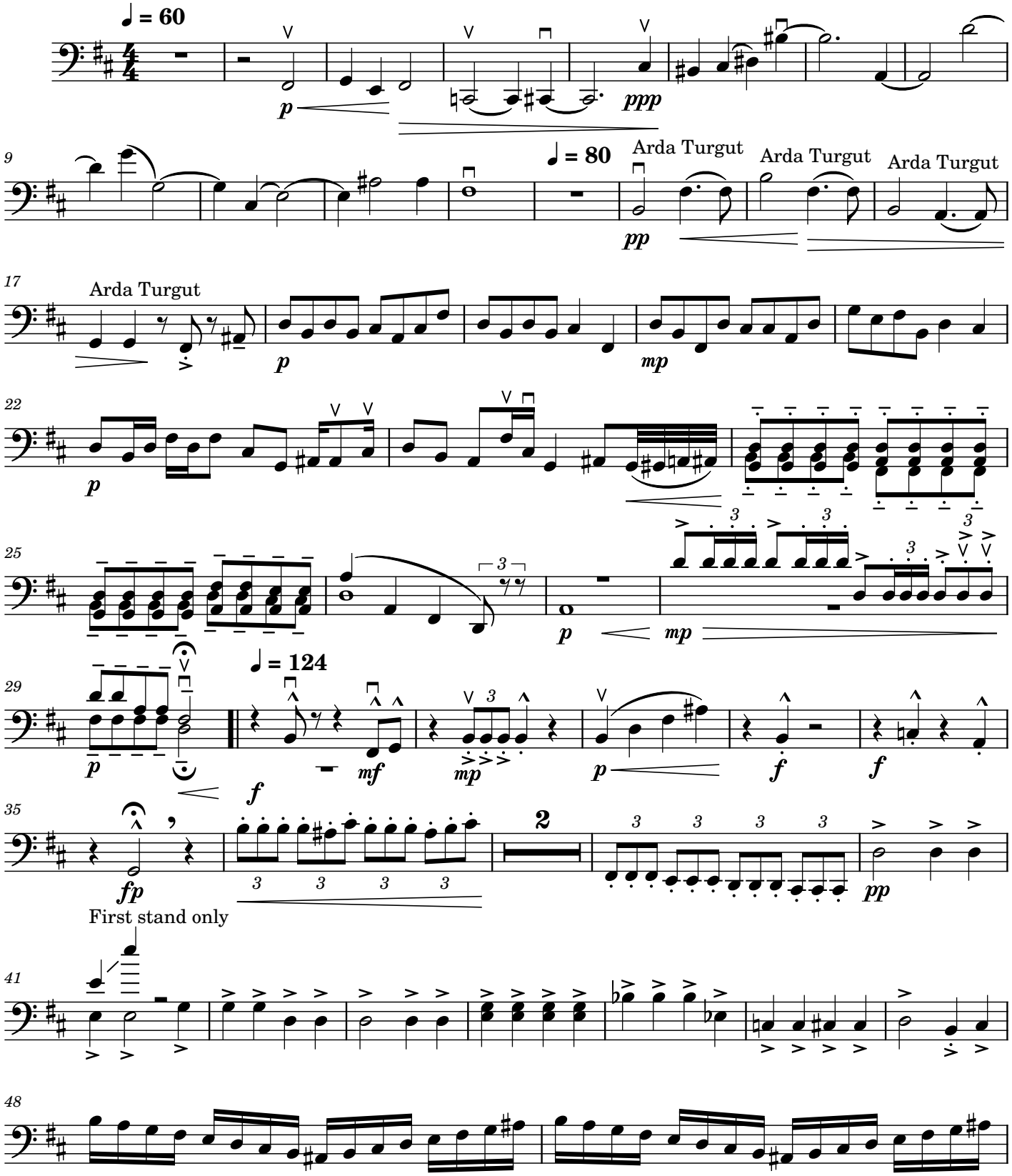

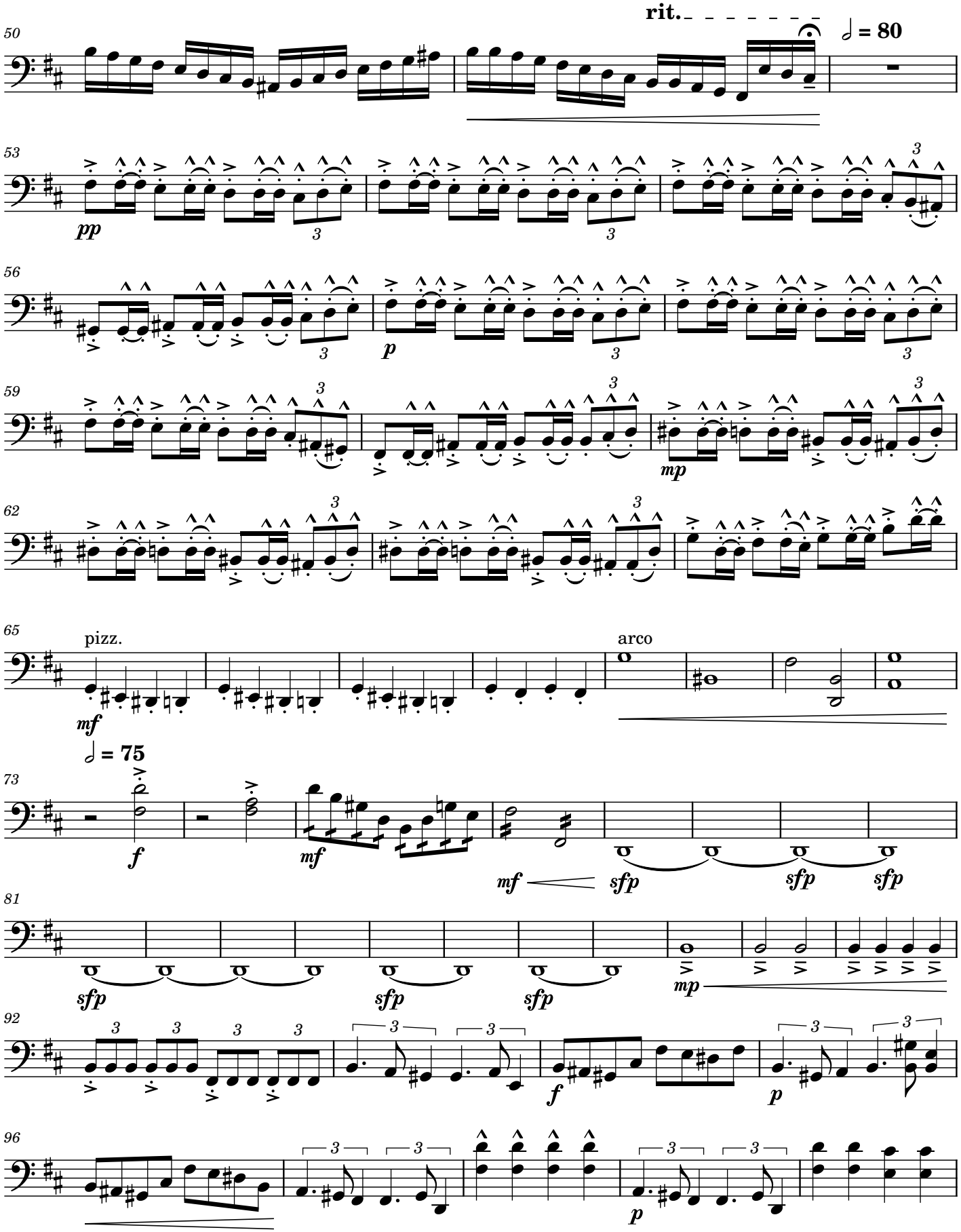
rit.
𝅗𝅥 = 80
pp
p
mp
mf
pizz.
arco
𝅗𝅥 = 75
f
sfp
mp

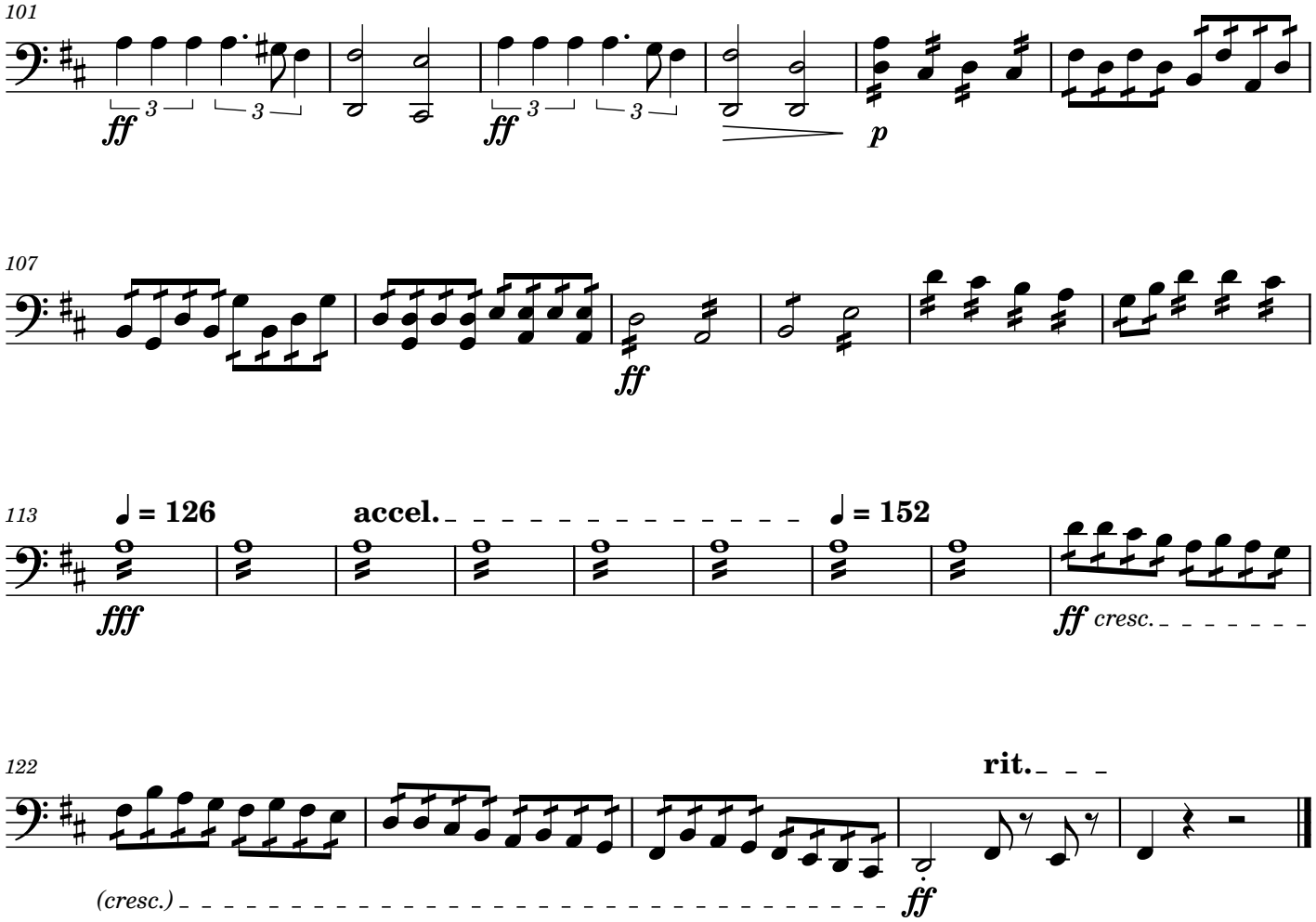
101
ff
3
3
ff
3
3
p
107
ff
113
♩ = 126
fff
accel.
♩ = 152
ff cresc.
122
rit.
(cresc.)
ff

Contrabasses

Symphonic Caprice

Ian Cheung (2023)

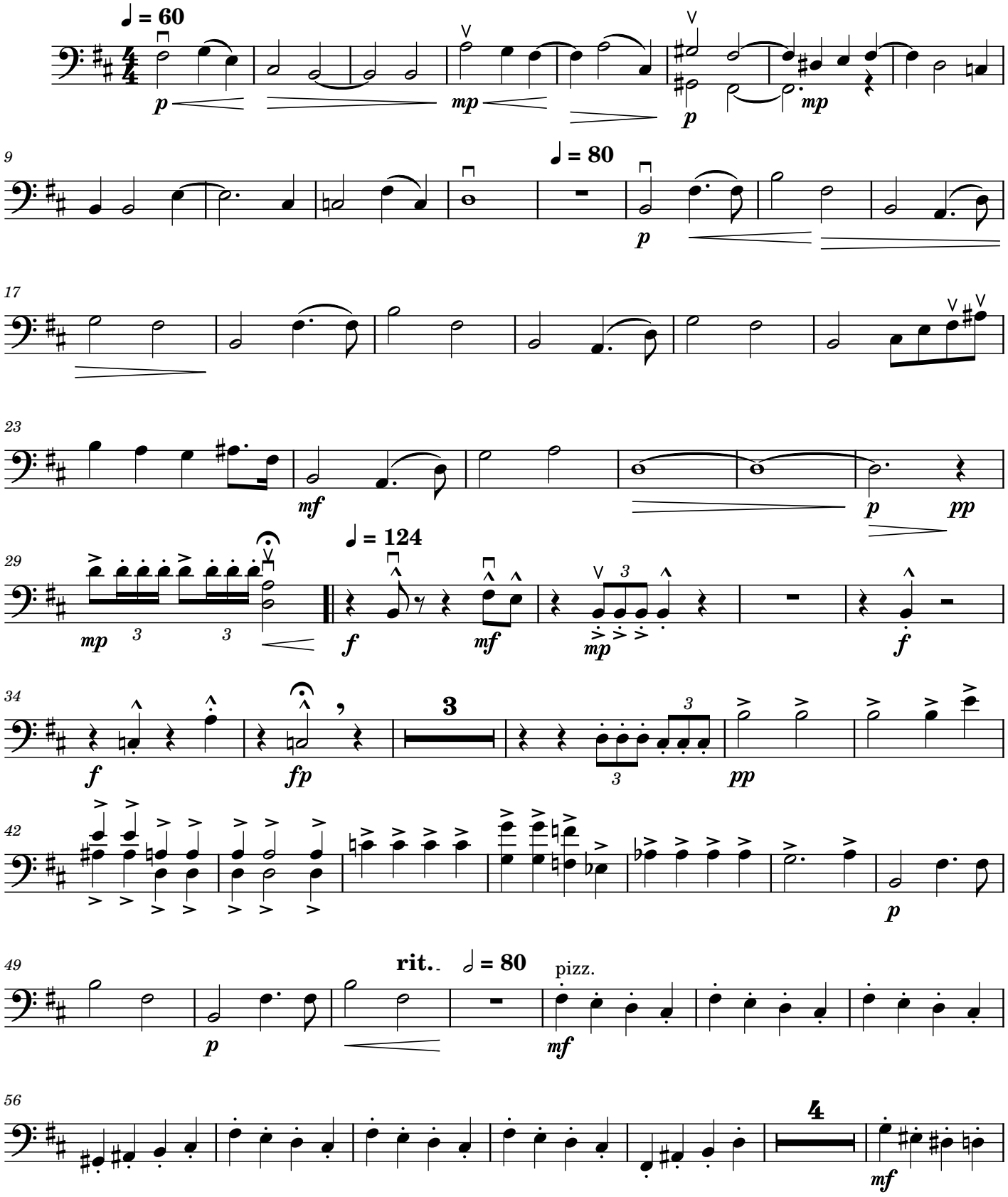

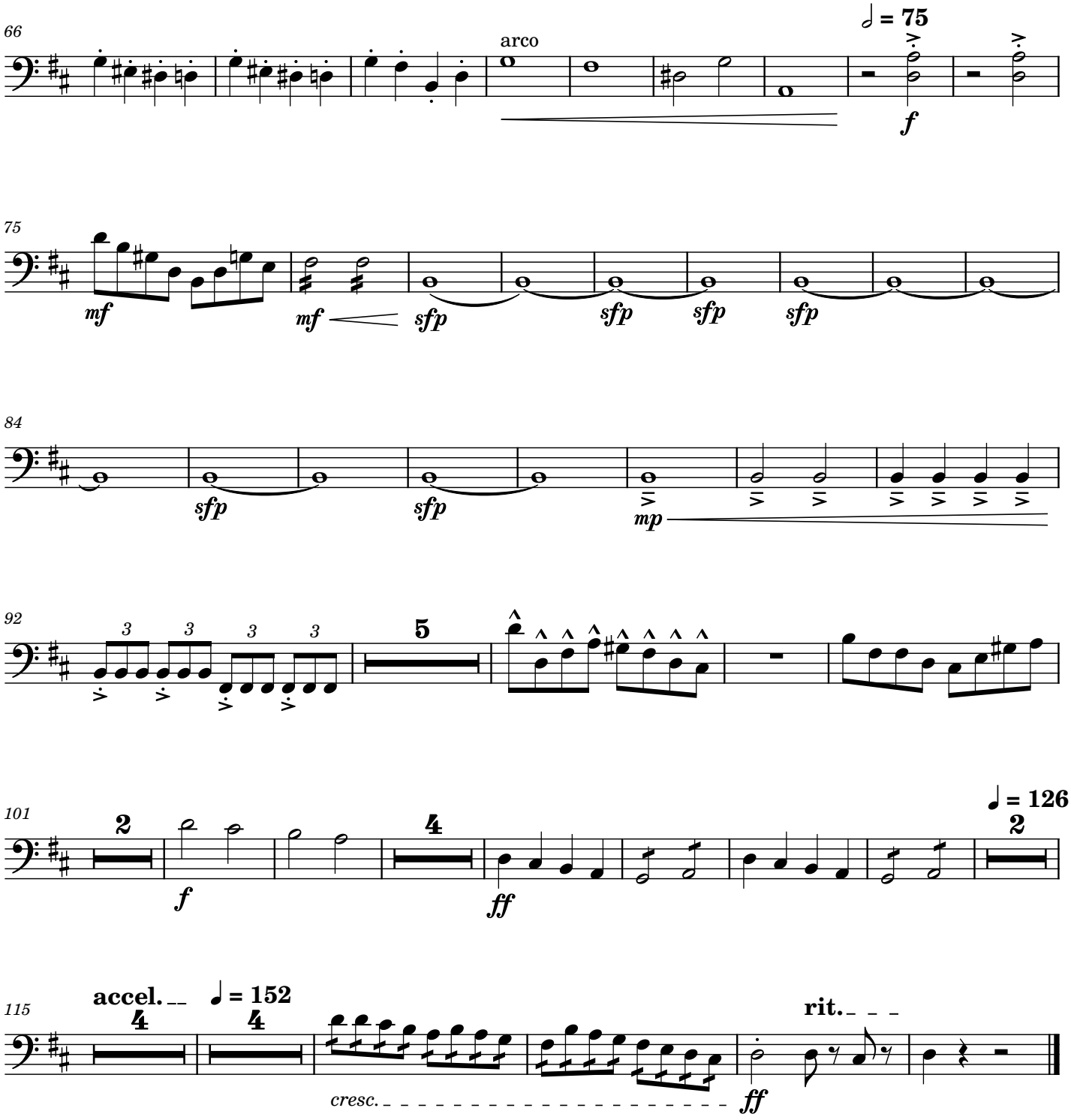
66
arco
𝅗𝅥 = 75
f
75
mf
mf
sfp
sfp
sfp
sfp
84
sfp
sfp
mp
92
3
3
3
3
5
101
2
f
4
ff
𝅗𝅥 = 126
2
115
accel.
𝅗𝅥 = 152
4
4
cresc.
ff
rit.